



Italian Architectural Forged Steel Components



INNOVATION ARCHITECTURAL METAL
Stainless Steel Components

Toll Free: (800) 772-4706
e-mail: forgings@indital.com

QUICK REFERENCE
CATALOG #8



indital
industria italiana arteferro
HOUSTON - U.S.A.
www.indital.com



ARTEFERRO Miami L.L.C.
MIAMI - U.S.A.
2955 N.W. 75 STREET
MIAMI, FLORIDA 33147 - USA





Indital USA offers an expanded selection of complimenting parts for bar, glass, and cable systems from its stainless railing line Arteferro INOX. Choose from an increased assortment of newels, handrail supports, finials, glass clips, accessories and unique designs such as the international acclaimed cubed line. The modular system allows for flexibility for part considerations and ease of installation vs. comparable welded systems. An architectural focal point begins with best-in-class selection for aesthetic, clean lines setting up a purely contemporary project.

Indital USA is also proud to offer for the first time a stocking programming in Houston that drops into systems that meet light commercial applications! For test certification data please speak with your Indital USA sales representative.

A pre-galvanized system similar to INOX stainless was developed and officially launched in 2008 after careful evaluation of budget consensus projects that yearned for the same look as INOX yet wanted a simple, cost effective

alternative. STEELNOX offers the flexibility to paint in the field using truly artistic colors from reds, blacks, white, or vary hues including stainless coatings! Early adopters are enjoying an off-the-shelf parts system only sourced through Indital USA. All that is needed after tapping and drilling holes is the ability to re-galvanize the areas using easy to source sprays to eliminate the potential for corrosion prior to priming and painting. This is a great alternative for decking, cable projects on top of standard contemporary applications often seen in modern lofts for stair railings. Many of the same principles apply to choosing parts for the system, handling, and the tools necessary to complete the job as INOX.

For installation instructions please review the series of videos in our DOWNLOAD section of www.indital.com under INOX. Additional projects shots can be reviewed in our GALLERY area to assist with your own respective vision under STEELNOX or you can choose to upload your specific rail project dimensions, images, or information at ARCHITECTS CORNER under Custom Parts and Design Assistance. We will route your information to closet qualified installation specialists.

• Tube & Anchorages	1	• Rails & Connectors.....	50
• Handrail Supports.....	7	• LED System.....	55
• End Caps and Spherical Finials.....	12	• Glass U System.....	64
• Curves & Fittings.....	14	• Cable Rope System.....	76
• Round Bar Holders.....	16	• Cube System.....	83
• Glass Clamps.....	18	• Woodinox.....	91
• Newel Post.....	38	• Accessories & Schematics.....	93

Ø = diameter

BARS & ANCHORAGES



NEW

AISI 304	AISI 316	IRON	Dimensions
E0011	E4806		1 1/3" dia. x 5/64" x 9' 10"
E0011/6000	E4806/6000		1 1/3" dia. x 5/64" x 19' 8"
E0017	E4812		1 1/2" dia. x 1/16" x 9' 10"
E0017/6000	E4812/6000		1 1/2" dia. x 1/16" x 19' 8"
E001	E4801	I001	1 2/3" dia. x 5/64" x 9' 10"
E001/6000	E4801/6000	I001/6000	1 2/3" dia. x 5/64" x 19' 8"
E0014	E4809		2" dia. x 5/64" x 9' 10"
E0014/6000	E4809/6000		2" dia. x 5/64" x 19' 8"
EV105/6000			1/2" dia. x 1/16" x 19' 8"



NEW

AISI 304	AISI 316	IRON	Dimensions
E0052			5/16" dia. x 9' 10"
E0052/6000			5/16" dia. x 19' 8"
E0051			3/8" dia. x 9' 10"
E0051/6000	E4850/6000		3/8" dia. x 19' 8"
E005	E4851	I005	1/2" dia. x 9' 10"
E005/6000	E4851/6000	I005/6000	1/2" dia. x 19' 8"
E0050			9/16" dia. x 9' 10"
E0050/6000			9/16" dia. x 19' 8"

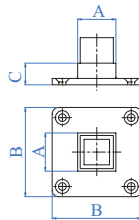

Anchorage for handrail

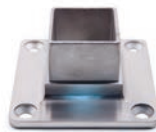

AISI 316	For Tube A	B	C
E4701	1 9/16" x 1 9/16" x 5/64"	3 5/32"	45/64"

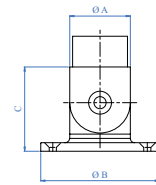

NEW

AISI 316	For tube	A	B	C
E4483	1 2/3" dia. x 5/64"	3 17/64"	2 23/64"	
E4482	1 1/3" dia. x 5/64"	2 3/4"	2 3/64"	

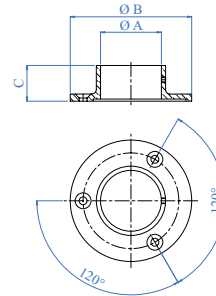

NEW

AISI 304	AISI 316	For tube	A	B	C
	E456/38	1 1/2" dia. x 5/64"	2 15/16"	1"	
E456/304	E456	1 2/3" dia. x 5/64"	3 5/16"	1"	
	E2066	1 1/3" dia. x 5/64"	2 3/4"	3/4"	
	E2067	1 7/8" dia. x 5/64"	2 45/64"	1 3/32"	

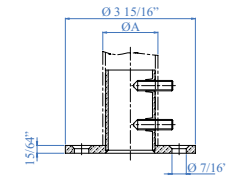

AISI 304	IRON	For tube	A
E0212		1 1/3" dia. x 5/64"	
E0213	I0213	1 2/3" dia. x 5/64"	

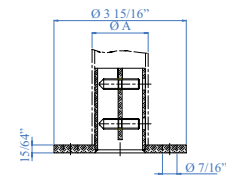

AISI 316	Dimensions	For tube	A
E403	3 15/16" dia. x 15/64" 3 holes 7/16" dia.	1 2/3" dia. x 5/64"	

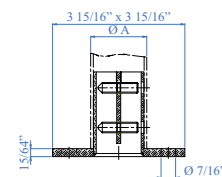

AISI 316	For tube	For tube	A
E40304	Square plate 3 15/16" Sq. 4 holes 7/16" dia.	1 2/3" dia. x 5/64"	

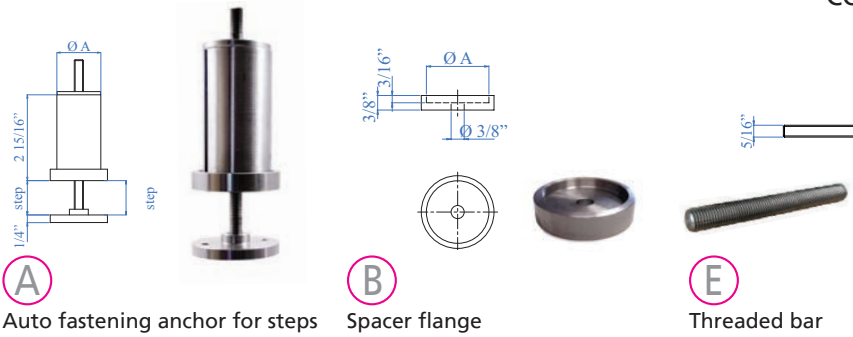

A Auto fastening anchor for steps

B Spacer flange

E Threaded bar

AISI 304	For tube
ES30010	1 1/3" dia. x 5/64"
ES30020	1 2/3" dia. x 5/64"

AISI 304	For tube
ES31010	1 1/3" dia. x 5/64"
ES31020	1 2/3" dia. x 5/64"

AISI 304	Length
ES340/200	7 7/8"
ES340/250	9 7/8"
ES340/300	11 13/16"
ES340/350	13 3/4"
ES340/400	15 3/4"

Anchor the newel post to a projected steps

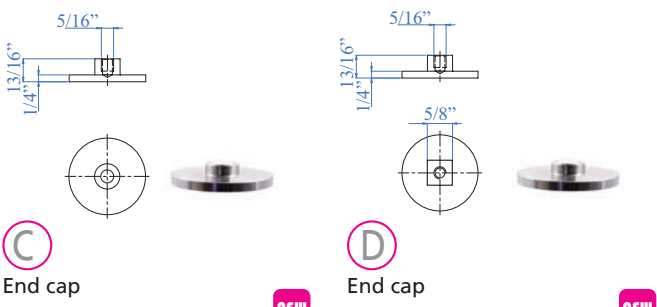
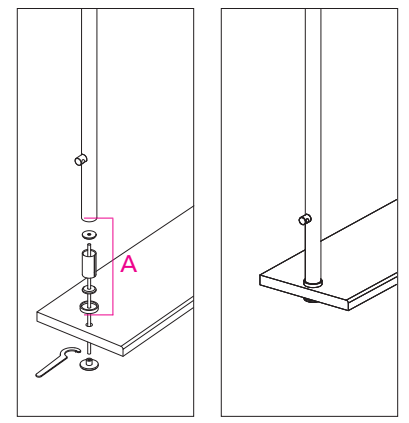

C End cap

D End cap

AISI 304	For tube
ES32010	1 1/3" dia. x 5/64"
ES32020	1 2/3" dia. x 5/64"

AISI 304	For tube
ES33010	1 1/3" dia. x 5/64"
ES33020	1 2/3" dia. x 5/64"

Create a space for area between steps

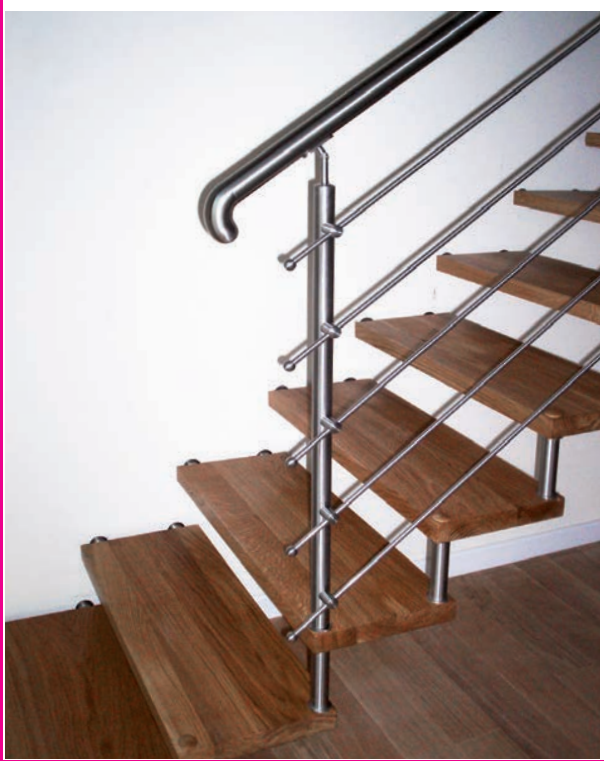
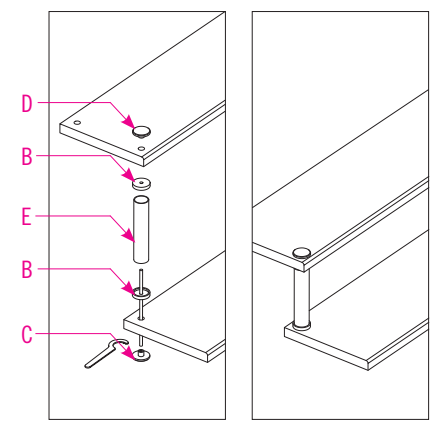

Here you can create a step anchor with a "pass through" effect

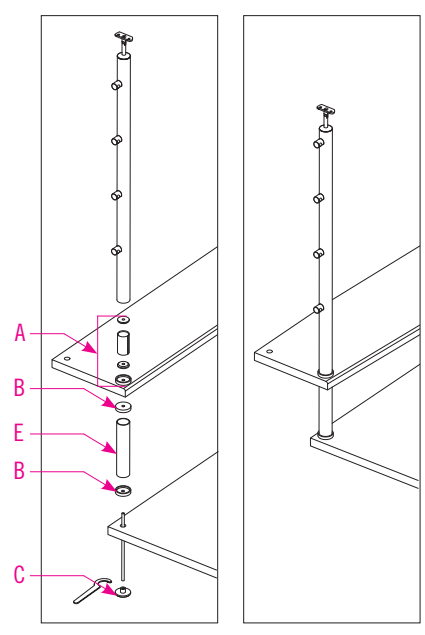

ELEMENTS FOR HANGING STEPS

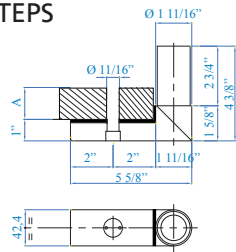

AISI 316 For tube A B

E022710 1 2/3" dia. x 5/64" from 1 3/16" to 1 3/4"

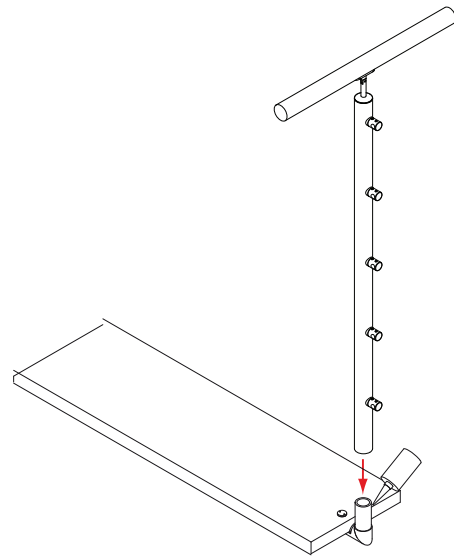
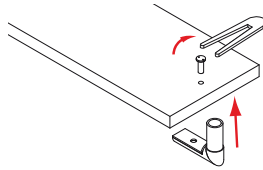
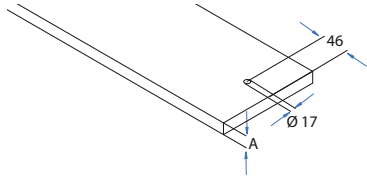

ELEMENTS FOR GLASS HANGING STEPS

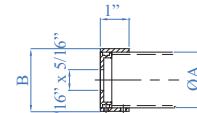
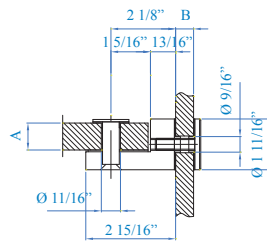

AISI 304	AISI 316	For tube A	H
E2069/304	E2069	1 1/3" dia. x 5/64"	1 9/16"
E2070/304	E2070	1 2/3" dia. x 5/64"	1 7/8"
E2071/304	E2071	1 7/8" dia. x 5/64"	2 1/8"

AISI 316 A B

E022720 from 1 3/16" to 1 3/4" from 1/2" to 1"

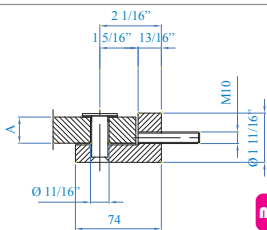
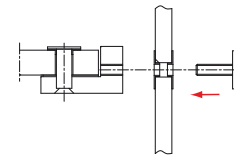
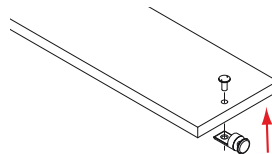
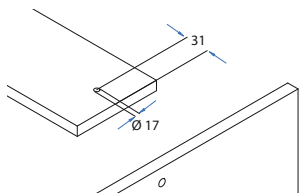

AISI 316 A

E022730 from 1 3/16" to 1 3/4"

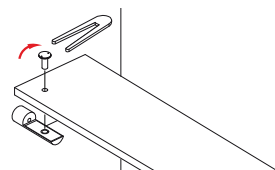
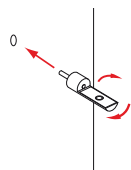
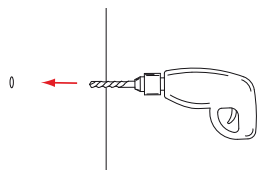

Ø = diameter

ANCHORAGES

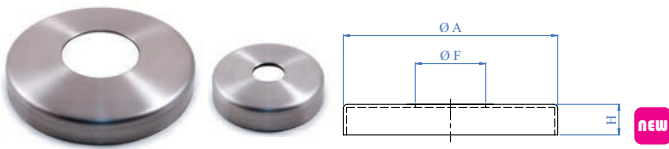

AISI 304	AISI 316	IRON	Dimensions A	Hole F	Height H
E0191	E0191316		3 15/64" dia.	1 23/64" dia.	19/32"
E019/38	E4019/38		3 15/64" dia.	1 1/2" dia.	19/32"
E0192			3 15/64" dia.	1 39/64" dia.	19/32"
E019	E019316		3 15/64" dia.	1 11/16" dia.	19/32"
E020	E4072	I020	4 9/64" dia.	1 11/16" dia.	19/32"
E020/S			4 9/64" dia.	1 23/64" dia.	19/32"
E020/38	E4072/38		4 9/64" dia.	1 1/2" dia.	19/32"
	E4073		4 9/64" dia.	1 15/16" dia.	63/64"
E020/C			4 9/64" dia.	1 11/16" dia.	63/64"
E0201			4 9/64" dia.	1 15/16" dia.	19/32"
E0204			5 5/64" dia.	1 15/16" dia.	63/64"
E02011			4 9/64" dia.	2" dia.	63/64"
	E4077		5 45/64" dia.	2 13/32" dia.	63/64"
E0181			2 7/16" dia.	1/2" dia.	19/32"
E0182		I0182	2 63/64" dia.	1/2" dia.	1/2" dia.
E0183			2 63/64" dia.	37/64" dia.	1/2" dia.

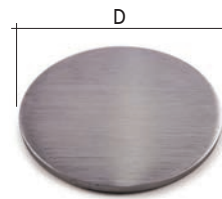

AISI 304	D
E064	3 5/32" dia. x 5/32"
E065	3 15/16" dia. x 5/32"

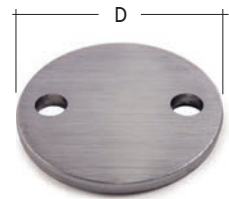

AISI 304	D
E0682	3 15/16" dia. x 15/64"

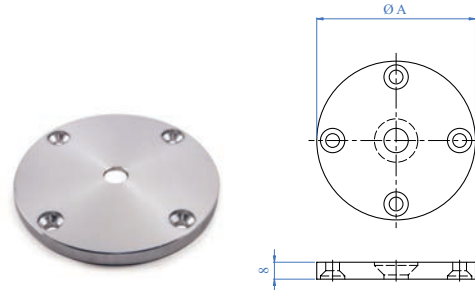

ALUMINIUM	Dimensions A	External holes	Internal hole
E015	2 11/64" dia.	3 x 15/64" dia.	5/16" dia.
E016	2 61/64" dia.	4 x 15/64" dia.	5/16" dia.
E017	3 47/64" dia.	4 x 15/64" dia.	5/16" dia.

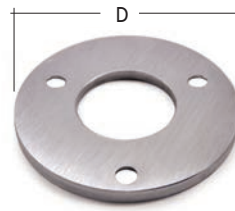
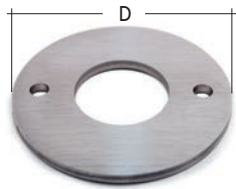

AISI 304	D	Central hole	External holes
*E0691	3 15/16" dia. x 15/64"	1 11/16"	2 x 23/64" dia.
*E0691/D	3 15/16" dia. x 15/64"	1 11/16"	2 x 23/64" dia.

*Countersunk holes and chamfered perimeter

AISI 304	D	Central hole	External holes
E0696	3 15/16" dia. x 15/64"	1 11/16"	3 x 23/64" dia.
*E0696/D	3 15/16" dia. x 15/64"	1 11/16"	3 x 23/64" dia.
*E0700	3 15/16" dia. x 15/64"	5/8"	3 x 11/32" dia.
E004720011	3 15/16" dia. x 15/64"	1 11/16"	3 x 23/64" dia.

*Countersunk holes and chamfered perimeter



HANDRAIL SUPPORT

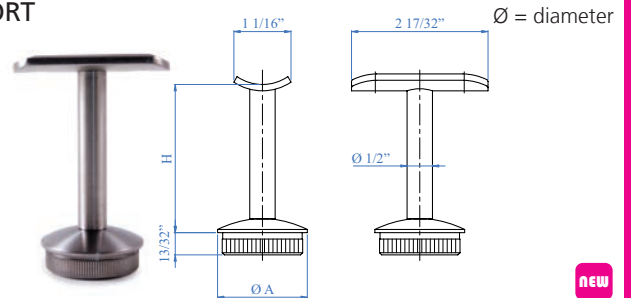
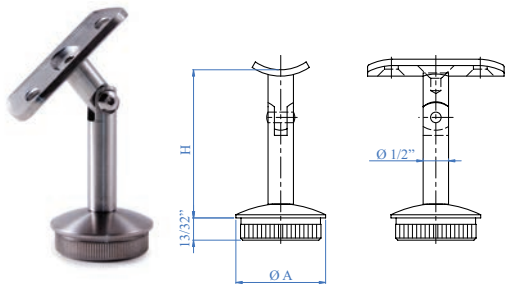

AISI 303	AISI 316	IRON	For tube A	H
E0301			1 1/3" dia x 5/64"	2 61/64"
E030/S/38	E030/S/38/316		1 1/2" dia x 1/16"	2 61/64"
E030/S	E030/S316	I030/S	1 2/3" dia x 5/64"	2 61/64"
E030/S1	E030/S1316		2" dia x 5/64"	2 61/64"

AISI 303	AISI 316	IRON	For tube A	H
E0311			1 1/3" dia x 5/64"	2 61/64"
E031/S1/38	E031/S1/38316		1 1/2" dia x 5/64"	2 61/64"
E031/S1	E031/S1316	I031/S1	1 2/3" dia x 5/64"	2 61/64"
E031/S2	E031/S2316		2" dia x 5/64"	2 61/64"

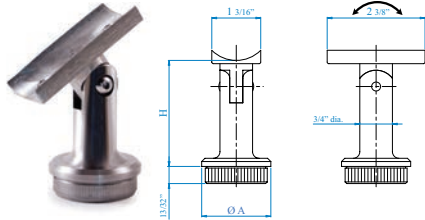

AISI 304	For tube A	H
E030	1 2/3" dia. x 5/64"	2 1/4"

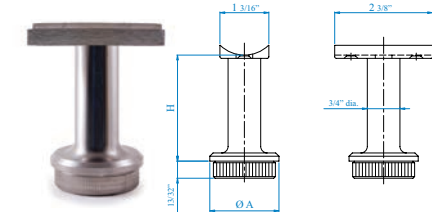

AISI 304	For tube	H
E031	1 2/3" dia x 5/64"	2 1/4"

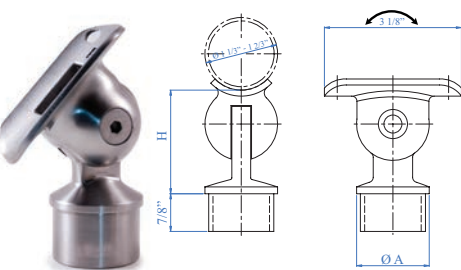

AISI 316	For tube A	H
E4581	1 2/3" dia. x 5/64"	2 23/64"

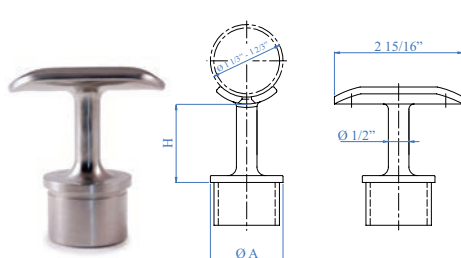

AISI 316	For tube A	H
E458	1 2/3" dia.	2"

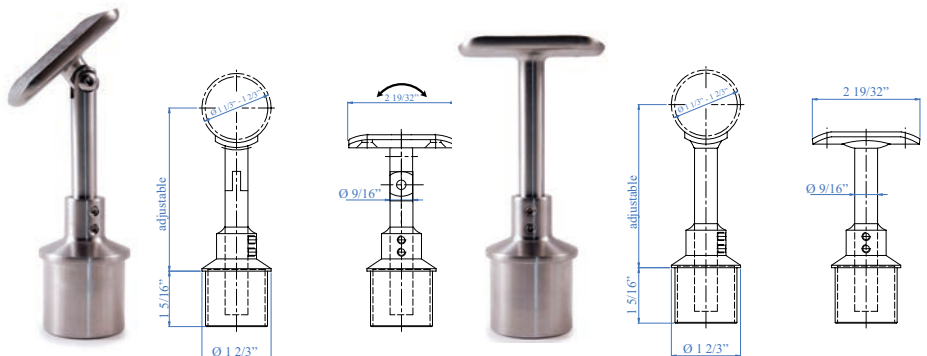

AISI 316	For tube	H
*E500/424	1 2/3" dia. x 5/64"	

AISI 316	For tube	H
*E510/424	1 2/3" dia. x 5/64"	

*Welded Saddle cannot be removed



Ø = diameter

HANDRAIL SUPPORTS

• Handrail Supports

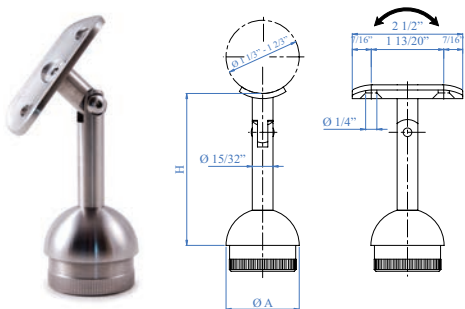

AISI 303	For tube A	H
E039100	1 2/3" dia. x 5/64"	3 15/32"

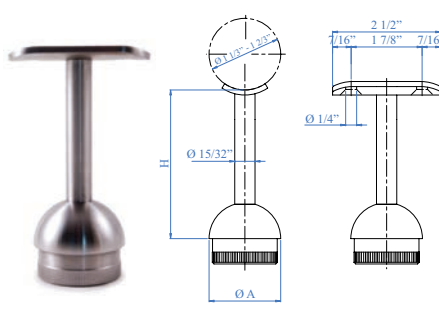

AISI 303	For tube A	H
E039300	1 2/3" dia. x 5/64"	3 15/32"

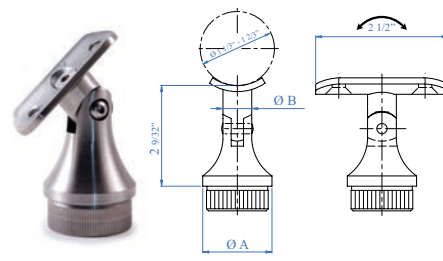

AISI 303	AISI 316	For tube A	B
E0104	E0104316	1 2/3" dia. x 5/64"	3/4" dia.

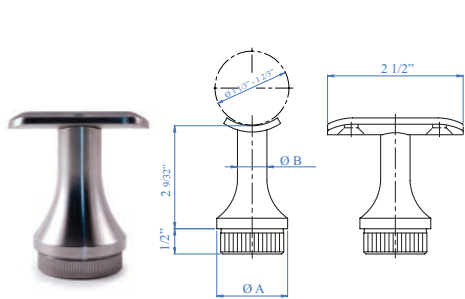

AISI 303	AISI 316	For tube A	B
E0102	E0102316	1 2/3" dia. x 5/64"	3/4" dia.

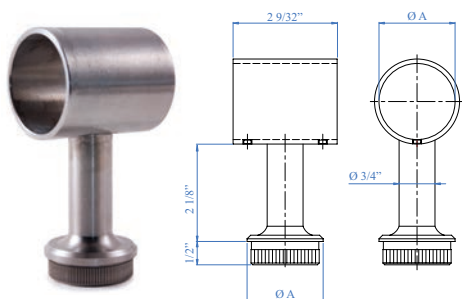

AISI 303	AISI 316	For tube A
E031/S		1 2/3" dia. x 5/64"
E031/S38	E031/S38/316	1 1/2" dia. x 5/64"

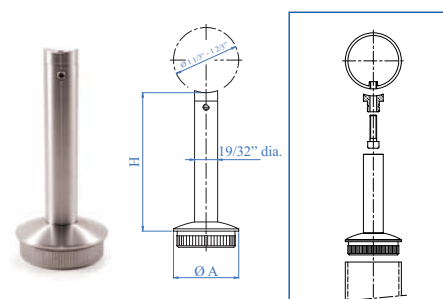

AISI 303	For tube A	H
E038500	1 2/3" dia. x 5/64"	3 9/16"

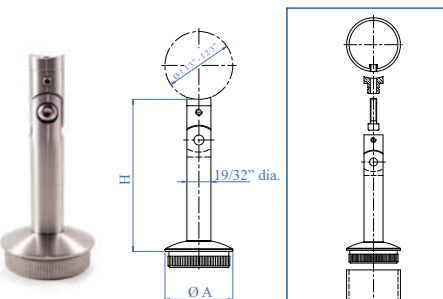

AISI 303	For tube A	H
E038700	1 2/3" dia. x 5/64"	3 3/4"



Ask for our complete catalog

www.arteferro.com

HANDRAIL SUPPORT

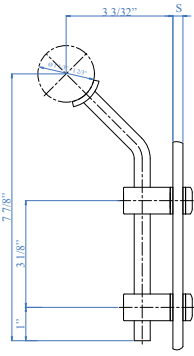

AISI 304 **AISI 316** Description S
 E035300 E035300316 For glass thickness 5/16" - 1" Glass to be drilled at 19/32" dia.

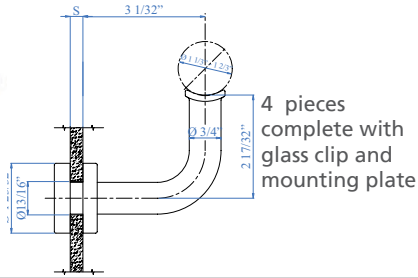

AISI 303 **AISI 316** Description S
 E022/S1 E022/S1316 For glass thickness 5/16" - 1" Glass to be drilled at 55/64" dia.

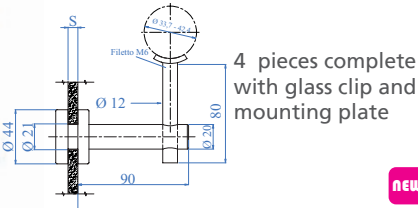

new

AISI 303 **AISI 316** Description S
 E022/S2 E022/S2316 For glass thickness 5/16" - 7/8" Glass to be drilled at 55/64" dia.

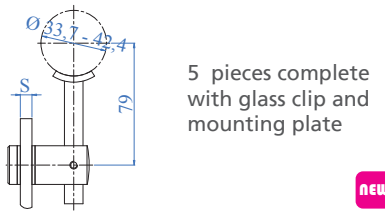

new

AISI 303 **AISI 316** Description S
 E035200 E035200316 For glass thickness 5/16" - 7/8" Glass to be drilled at 19/32" dia.

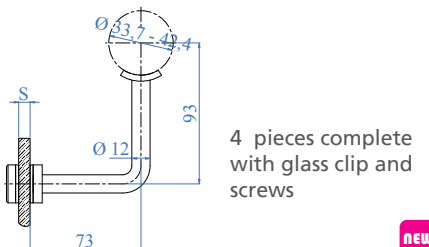

new

AISI 303 **AISI 316** Description S
 E035100 E035100316 For glass thickness 5/16" - 7/8" Glass to be drilled at 55/64" dia.

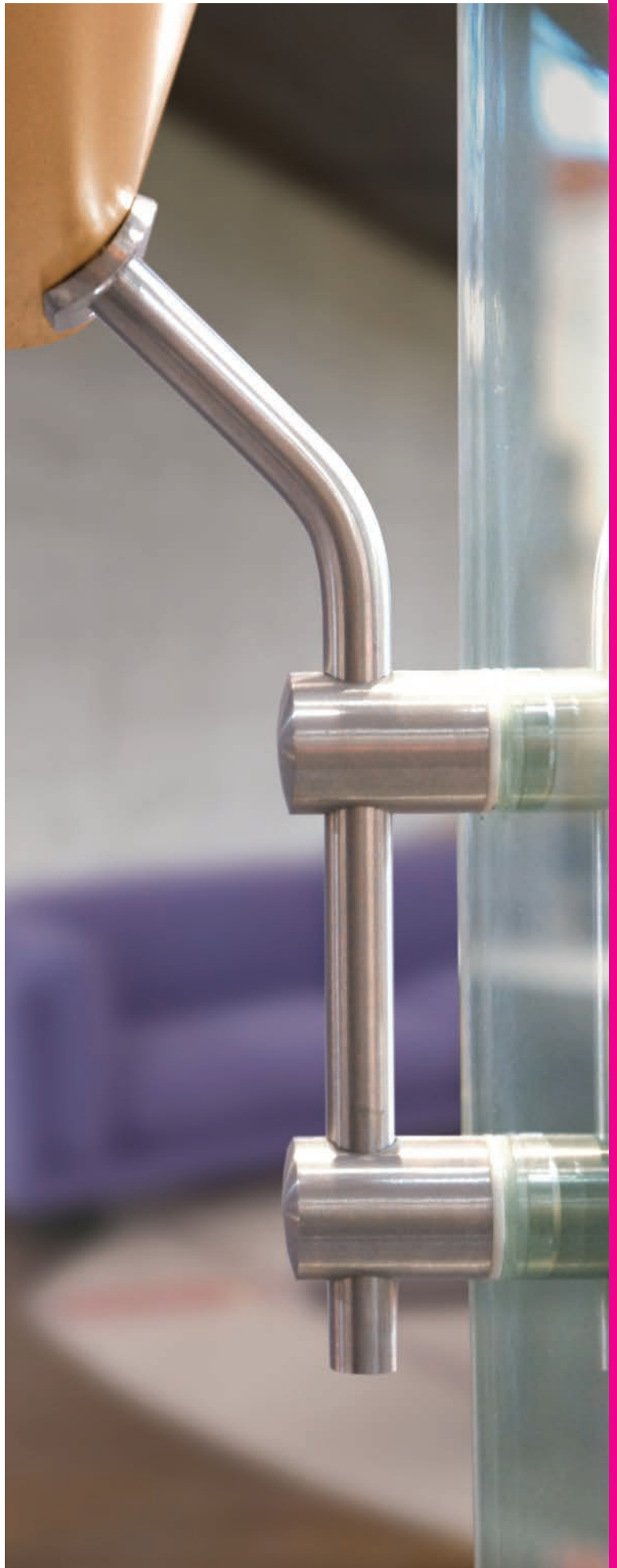

• Handrail Supports

Send us your drawing and we can help you with your project.

Ø = diameter

HANDRAIL SUPPORT

• Handrail Supports

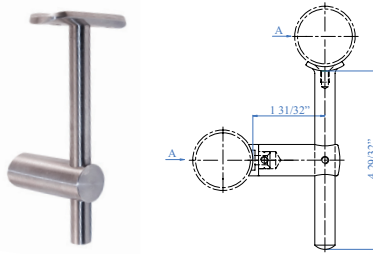

AISI 303	Dimensions	For tube A
E0225	1/2" dia. x 4 59/64"	1 1/3" - 1 2/3" dia.
E0226	9/16" dia. x 4 59/64"	1 1/3" - 1 2/3" dia.

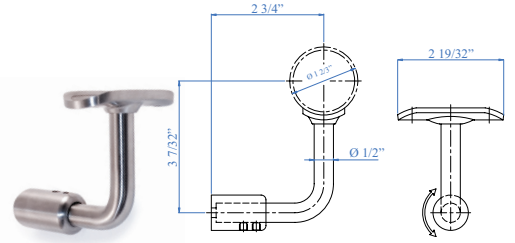

AISI 316	For tube A
E4583/424	1 2/3" dia.
E4583	square tube

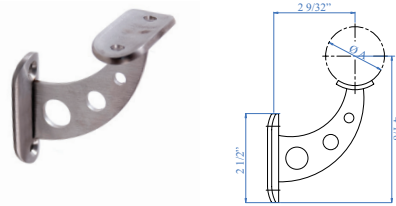

AISI 303	For tube A
E031/S6	1 2/3" dia.

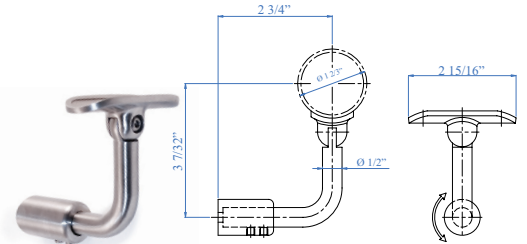

AISI 316	For tube A
E4584/424	1 2/3" dia.
E4584	square tube

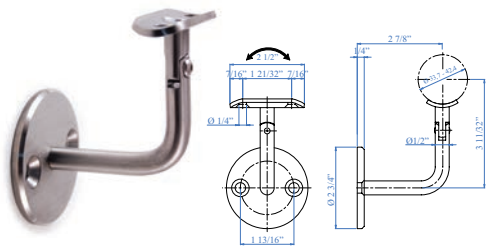

AISI 304	AISI 316	For tube
E02231/38		1 1/2" dia.
E02231	E02231316	1 2/3" dia.

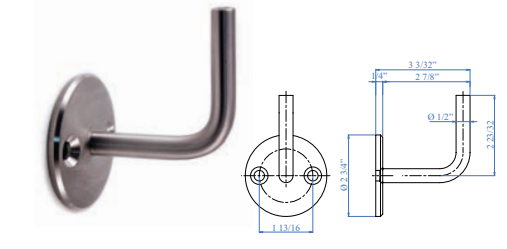
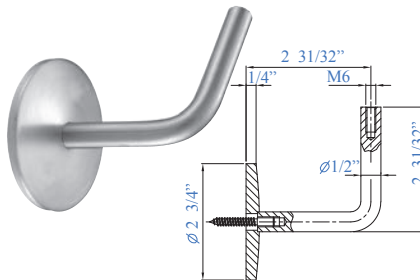

AISI 304	Description
E0222	Without thread

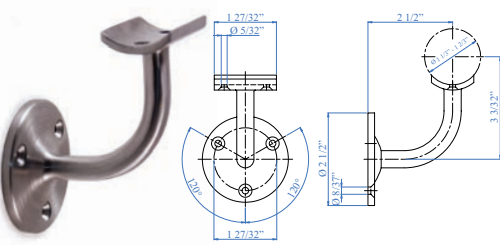

AISI 316	For tube
E459	1 2/3" dia.

AISI 304	Description
E02242	With screw and internal thread M6

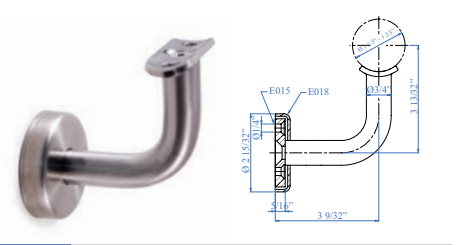

AISI 304	For tube
E022/S	1 1/3" - 1 2/3" dia.

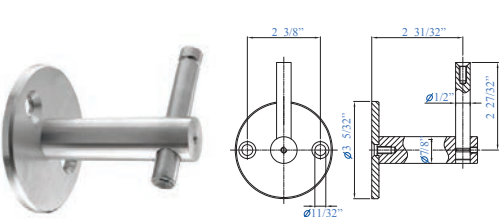

AISI 303	Dimensions
E0221	3 5/32" dia. x 13/64"

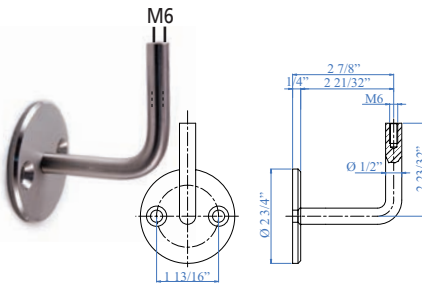

AISI 304	Description
E0224	With internal thread M6

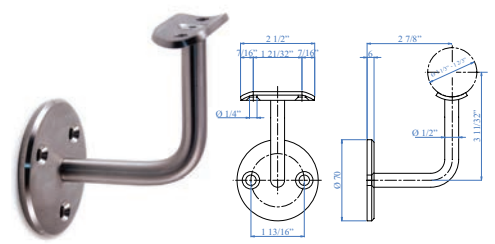

AISI 304	AISI 316	IRON	For tube
E0223/38			1 1/2" dia.
E0223	E0223316	I0223	1 2/3" dia.

HANDRAIL SUPPORT

Ø = diameter

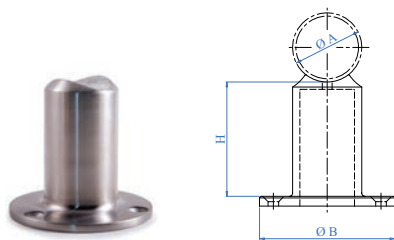

AISI 316	For tube A	B	H
E4541	1 2/3" dia.	3 17/64" dia.	2 41/64"



AISI 316	For tube A	H
E491	1 2/3" dia. x 5/64"	1/2"
E494	2" dia. x 5/64"	5/8"



AISI 316	For tube A	H
E454	1 2/3" dia. x 3/32"	1/4"
E2054	2" dia. x 5/64"	23/64"

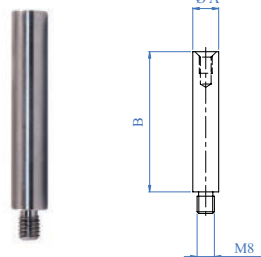

AISI 304	Description
E011941	1/2" dia. x 2 9/16"

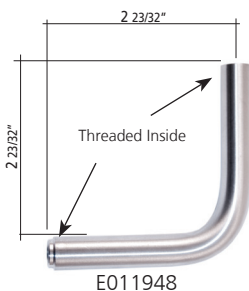

AISI 304	AISI 316	Description
E011947		With 1 internal thread M6
E011948		With 2 internal threads M6
	E011948316	With 2 internal threads M6
	E011947316	With 1 internal thread M6

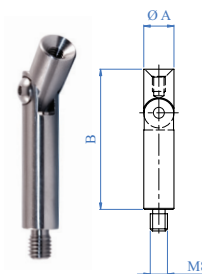
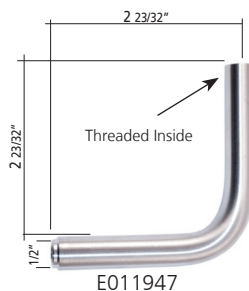

Pivotable

AISI 304	Description	A x B
E011931	1/2" dia. x 2 9/16"	

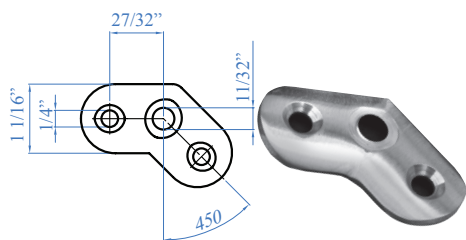

AISI 304	AISI 316	Description
E011974		1 1/3" dia - 1 2/3" dia
	E011974316	1 1/3" dia - 1 2/3" dia

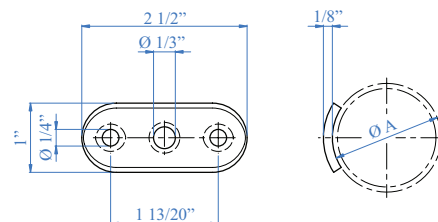

AISI 304	AISI 316	For tube A
E01197/38		1 1/3" - 1 1/2" dia
E01197		1 2/3" dia
E011972		1 7/8" dia - 2 3/8" dia
	E01197316	1 1/3" dia - 1 2/3" dia
E011976		Flat Face

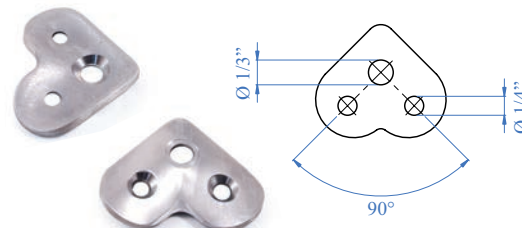

AISI 304	AISI 316	For tube
E011971		1 1/3" - 1 2/3" dia.
E011970		Flat Face
	E011971316	1 1/3" dia - 1 2/3" dia



• Handrail Supports

Send us your drawing and we can help you with your project

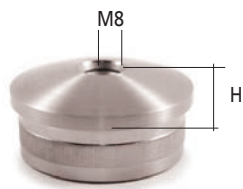

AISI 316	For tube	H
-----------------	----------	---

E4130 1 2/3" dia. x 5/64" 9/32"

END CAPS



new

AISI 303	IRON	For tube	H
-----------------	-------------	----------	---

E01111 1 1/3" dia. x 5/64" 21/32"
E01112 I01112 1 2/3" dia. x 5/64" 3/4"

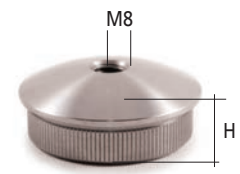

new

AISI 303	IRON	For tube	H
-----------------	-------------	----------	---

E01196/38 1 1/2" dia. x 1/16" 9/32"
E01196 I01196 1 2/3" dia. x 5/64" 9/32"



new

AISI 303	IRON	Dimensions
-----------------	-------------	------------

E0117 1 1/3" dia. x 5/64"
E0119/38 1 1/2" dia. x 5/64"
E0119 I0119 1 2/3" dia. x 1/16"
E01190 2" dia. x 5/64"

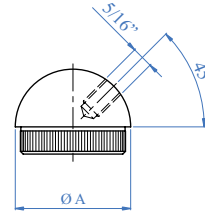

AISI 303	AISI 316	For tube
-----------------	-----------------	----------

E01212 E02212 1 2/3" dia. x 5/64"



AISI 303	For tube	H
-----------------	----------	---

E0111 1 1/3" dia. x 5/64" 3/4"
E011 1 2/3" dia. x 5/64" 3/4"

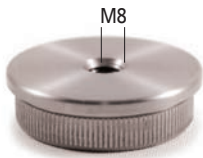

AISI 303	For tube
-----------------	----------

E01158 1 2/3" dia. x 5/64"



AISI 303	For tube
-----------------	----------

E0115 1 1/3" dia. x 5/64"
E0115/38 1 1/2" dia. x 1/16"
E01151 1 2/3" dia. x 5/64"
E01155 2" dia. x 5/64"



AISI 316	For tube	Tube thickness
-----------------	----------	----------------

E315 1 1/3" dia. 1/16" - 3/32"
E316 1 2/3" dia. 1/16" - 3/32"
E4090 1 2/3" dia. 5/64" - 3/32"
E4091 1 7/8" dia. 5/64" - 3/32"



AISI 316	For tube
-----------------	----------

E4100 1 2/3" dia. x 5/64"



AISI 316	For tube
-----------------	----------

E4141 1 2/3" dia. x 5/64"



new

AISI 303	AISI 316	For tube
-----------------	-----------------	----------

E01182 E01182316 1/2" dia. x 5/64"

TERMINALS & SPHERES

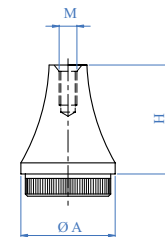

NEW

AISI 316	For tube	Dimensions B x A
----------	----------	------------------

E481 1 2/3" dia. x 5/64" 3 1/8" x 2 23/64"

AISI 316	For tube
----------	----------

E452 1 2/3" dia. x 5/64"

AISI 303	IRON	For tube A	H	Thread M
----------	------	------------	---	----------

E0101 1 1/3" dia. x 5/64" 1 3/16" M8
E010 I010 1 2/3" dia. x 5/64" 1 13/16" M10



AISI 316	For tube	Dimensions
----------	----------	------------

E461 1 2/3" dia. 2 1/8" dia.
E469 2" dia. 2 33/64" dia.

AISI 316	For tube
----------	----------

E465 1 2/3" dia. x 5/64"
E468 2" dia. x 5/64"

AISI 316	For tube	B	H
----------	----------	---	---

E457 1 2/3" dia. x 5/64" 2 3/4" dia. 4 1/6"
E4572 2" dia. x 5/64" 3 5/32" dia. 4 3/4"

Solid Spheres



NEW



Hole 9/16" dia.

Hole 1/2" dia.

AISI 303	IRON	Dimensions	Thread
----------	------	------------	--------

E012 I012 2 23/64" dia. M10 Threaded blind hole
E0120 2" dia. M8 Threaded blind hole

AISI 303	AISI 316	Dimensions
----------	----------	------------

E0128 E4309 1" dia. blind hole
E01281 1" dia. hole
E01301 1 3/16" dia. hole

AISI 303	AISI 316	IRON	Dimensions
----------	----------	------	------------

E01261 25/32" dia. blind hole
E0127 E4308 I0127 1" dia. blind hole
E0129 1" dia. hole
E0130 1 3/16" dia. hole

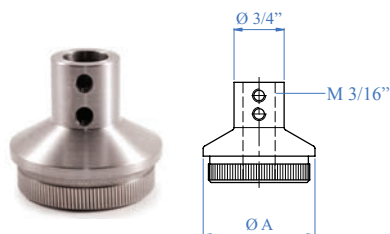

AISI 303	For tube A	Through hole
----------	------------	--------------

E01196100 1 2/3" dia. x 5/64" 3 1/64" dia.

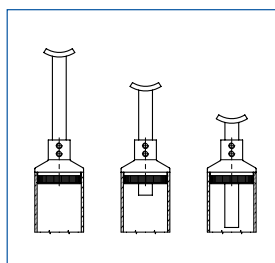

Send us your drawing and we can help you with your project

T FITTINGS

90° angle, satin finish

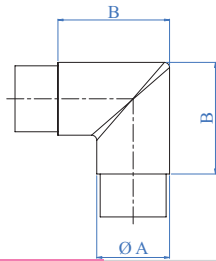

NEW

AISI 304	AISI 316	ZAMAC	For Tube A	B
E451/304	E451		1 2/3" dia x 5/64"	2 9/16"
	E2011		1 1/3" dia x 5/64"	2 11/16"
E451/38			1 1/2" dia x 1/16"	2 31/64"
	E2012		1 7/8" dia x 5/64"	2 41/64"
	E2014		2 dia x 5/64"	3 1/16"
	I451		1 2/3" dia x 5/64"	2 9/16"

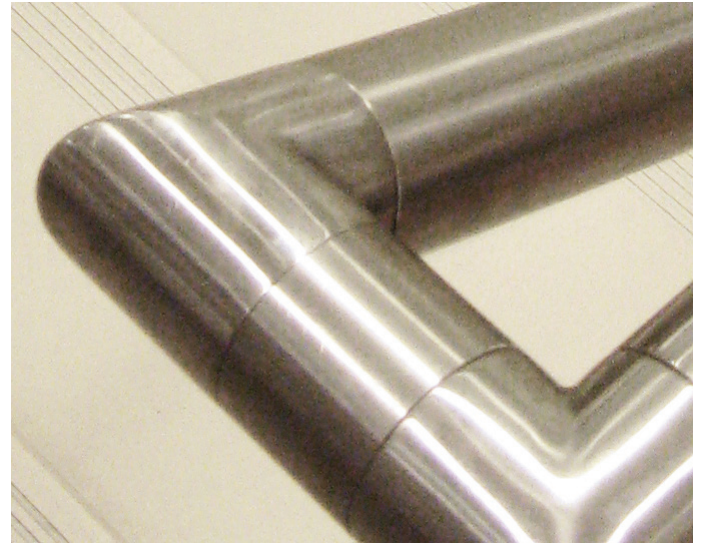

Pivotable connector, satin finish

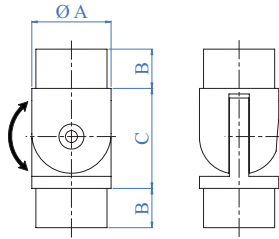

NEW

AISI 304	AISI 316	ZAMAC	For Tube A	B	C
E446/304	E446	I446	1 2/3" dia. x 5/64"	55/64"	2 5/64"
E446/38			1 1/2" dia. x 1/16"	1"	2"
	E4462		1 7/8" dia. x 5/64"	1"	2 5/16"

Connector, satin finish

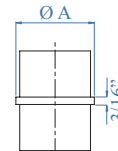

NEW

AISI 304	AISI 316	For Tube
E455/304	E455	1 2/3" dia. x 5/64"
	E2061	1 1/3" dia. x 5/64"
E455/38		1 1/2" dia. x 1/16"
	E2062	1 7/8" dia. x 5/64"
	E20621	2" dia. x 5/64"

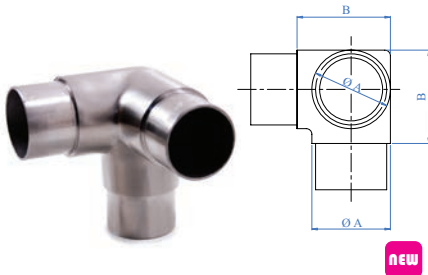

NEW

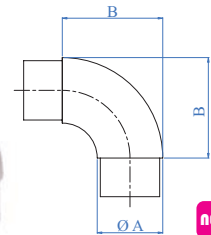
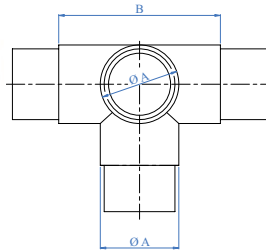

NEW

AISI 316	For tube A	B
E2031	1 1/3" dia. x 5/64"	2 11/64"
E203/38	1 1/2" dia. x 5/64"	2 3/4"
E203	1 2/3" dia. x 5/64"	2 9/16"
E20321	2" dia. x 5/64"	2 23/64"
E2032	1 7/8" dia. x 5/64"	2 3/4"

AISI 316	For tube A	B
E2035	1 2/3" dia. x 5/64"	3 1/2"
E2037	1 7/8" dia. x 5/64"	3 9/16"

AISI 316	ZAMAC	For tube A	B
E450/38		1 1/2" dia. x 1/16"	2 3/8"
E450	I450	1 2/3" dia. x 5/64"	2 9/16"
E2004		2" dia. x 5/64"	3 1/16"
E2002		1 7/8" dia. x 5/64"	2 7/8"

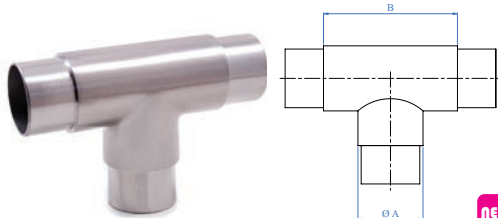

NEW

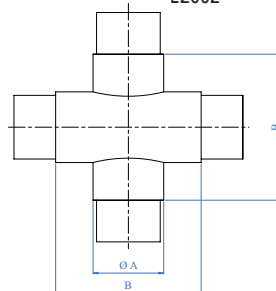

AISI 316	ZAMAC	For tube A	B
E453/38		1 1/2" dia. x 5/64"	3"
E453	I453	1 2/3" dia. x 5/64"	3 15/16"
E20371		2" dia. x 5/64"	2 3/4"
E2042		1 7/8" dia. x 5/64"	3 15/32"

AISI 316	For tube A	B
E2045	1 2/3" dia. x 5/64"	3 7/16"

AISI 316	For tube
E4471/38	1 1/2" dia. x 5/64"
E4471	1 2/3" dia. x 5/64"
E4472	1 7/8" dia. x 5/64"



NEW

AISI 316 For tube

- E4491 1 2/3" dia. x 5/64"
- E4492 1 7/8" dia. x 5/64"



For welded applications.

AISI 304 **AISI 316** For tube

- E706 E802 1 2/3" dia. x 5/64"

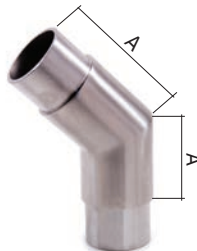

NEW

AISI 316 **ZAMAC** For tube A

E2015	I2015	1 2/3" dia. x 5/64"	2"
E2020		2" dia. x 5/64"	2"
E2017		1 7/8" dia. x 5/64"	2 11/64"

BENDABLE TUBE CONNECTORS
EASY TO BEND



AISI 316 For tube

- E455200 1 2/3" dia. x 5/64"



AISI 316 For tube

- E5587 1 2/3" dia. x 5/64"

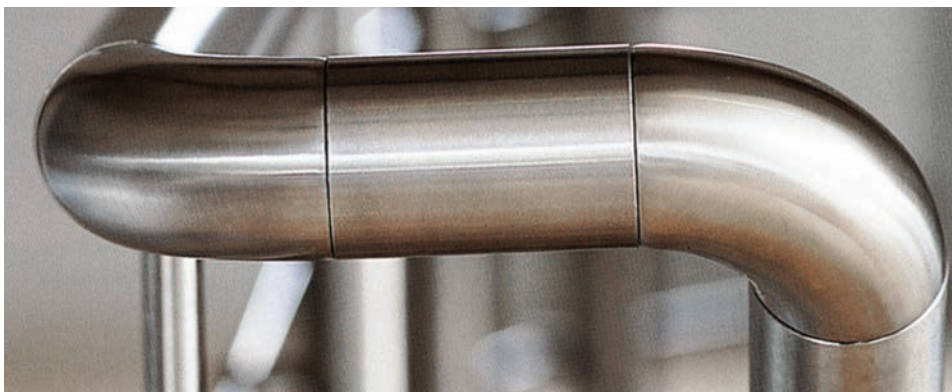

Send us your drawing and we can help you with your project

Ø = diameter

Curves can be custom made for any angle. Contact Indital for details.

• Round Bar Holders

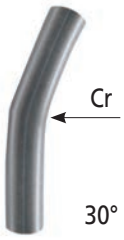

AISI 303	For tube	Cr
E028/30	1 2/3" dia x 5/64"	4 11/64"
E0281/30	1 1/3" dia x 5/64"	3 11/32"



AISI 303	For tube	Cr
E028/45	1 2/3" dia x 5/64"	4 11/64"
E0281/45	1 1/3" dia x 5/64"	3 11/32"

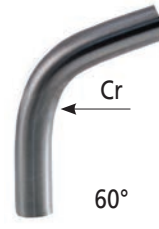

AISI 303	For tube	Cr
E028/60	1 2/3" dia x 5/64"	4 11/64"
E0281/60	1 1/3" dia x 5/64"	3 11/32"



BRASS	Art. no.	For tube
E024	1 2/3" dia x 5/64"	
E0241	1 1/3" dia x 5/64"	



AISI 303	For tube	X
E028/180	1 2/3" dia x 5/64"	9 27/32"
E0281/180	1 1/3" dia x 5/64"	9 7/16"

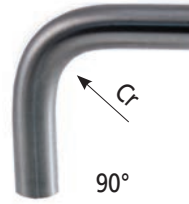

AISI 303	IRON	For tube	Cr
E028/90	I028/90	1 2/3" dia x 5/64"	4 11/64"
E0281/90		1 1/3" dia x 5/64"	3 11/32"
E028/120		1 2/3" dia x 5/64"	4 11/64"
E0281/120		1 1/3" dia x 5/64"	3 11/32"



ROUND BAR HOLDERS & CONNECTORS

Ø = diameter

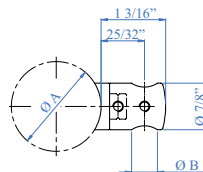
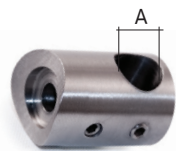

new

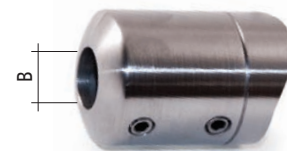
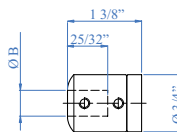
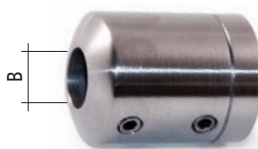

new

AISI 303	AISI 316	IRON	For tube	A	Hole B
E006911			1 1/3" dia.	1/2" dia.	through
E006913			1 1/3" dia.	9/16" dia.	through
E0069/38			1 1/2" dia.	1/2" dia.	through
E006910	E006910316		1 2/3" dia.	13/32" dia.	through
E0069	E4042	I0069	1 2/3" dia.	1/2" dia.	through
E00691			1 2/3" dia.	9/16" dia.	through
E00692	E4044	I00692	Flat face	1/2" dia.	through
E006914			2" dia.	1/2" dia.	through
E0069100	E40493		1 2/3" dia.	1/2" dia.	blind right
E006922	E40492		1 2/3" dia.	1/2" dia.	blind left
E004720021	E035170001		1 2/3" dia.	1/2" dia.	through

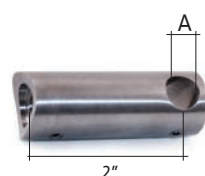
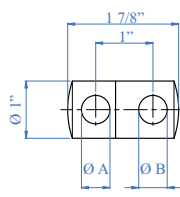
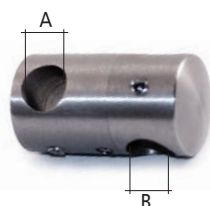
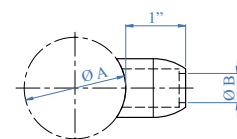
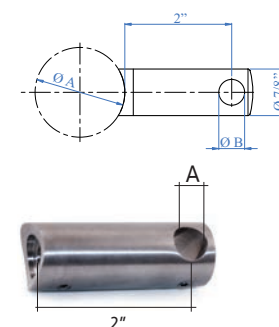

straight - Can be used at 90°

AISI 303	AISI 316	IRON	Hole A	Hole B
E006966	E006966316	I006966	1/2" dia.	1/2" dia.
E006976			9/16" dia.	1/2" dia.
E006977			9/16" dia.	9/16" dia.

AISI 303	For tube	Hole A
E00693	1 2/3" dia.	9/16" dia.
E006931	1 2/3" dia.	1/2" dia.
E006934	Square	1/2" dia.

AISI 303	For tube A	Round bar B
E006999	1 2/3" dia.	1/2" dia.
E0069996	1 1/3" dia.	1/2" dia.

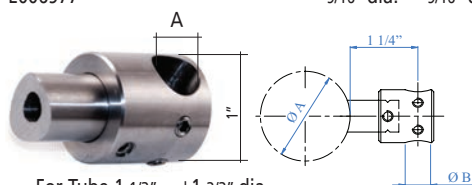

For Tube 1 1/3" and 1 2/3" dia.

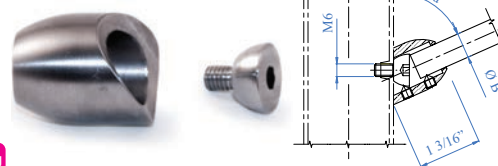
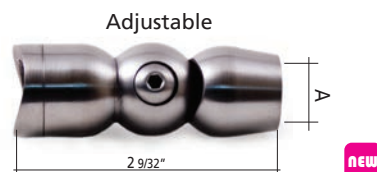

AISI 303	AISI 316	IRON	Hole A	Description
E006	E006316	I006	1/2" dia.	Through
E0066			9/16" dia.	Through
E00666			1/2" dia.	For sq tube

Adjustable



new

AISI 303	IRON	Round bar A
E0070	I0070	1/2" dia.
E0071		9/16" dia.
E0072		13/32" dia.



Easy to model

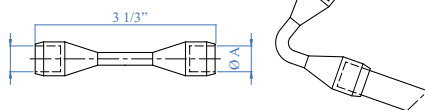
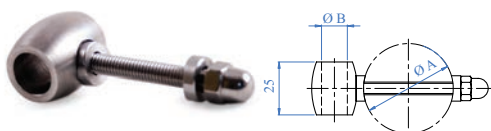

AISI 303	For tube A	Hole B
E00697110	1 1/3" and 1 2/3" dia.	13/32" dia.

AISI 303	AISI 316	Round bar A
E00700	E00700316	13/32" dia.
E00710	E00710316	1/2" dia.



Send us your drawing and we can help you with your project



NEW
FEATURES

IAM Design GLASS HOLDERS

The IAM Design line of glass clamps offers a large range of products in different sizes and shapes, allowing the user to serve different designs and purposes.

They are available in different materials: AISI316, AISI304, Zamac and, on request, in mirror polish. They are provided with SEPARATE RUBBERS so to match the glass clamp model with the correct rubber for that specific glass thickness.

Being a modular system it allows you to combine different features in order to obtain the most suitable product for each project.

The articles' coding system reflects this modularity and makes it easy to identify the glass clamp's different features .



For a clear, modern but always topical Architecture, IAM Design® supports for glasses are the best solution.



Send us your drawing and we can help you with your project

How to read the glass clamp codes



E 1 10 042 00 EXAMPLE

Finishing	Material	Model	Anchor surface	Rubber
E Satin Finish	1 AISI 304	10 1 9/16" x 2" x 15/16" Round	000 Flat Surface	00 Without rubber
X Mirror Polished	2 AISI 316	11 1 3/4" x 1 3/4" x 1 3/32" Square	033 1 1/3"	
Z Galvanized	3 Zamac/ Aluminium	12 1 3/4" x 2 31/64" x 1 3/32" Round	042 1 2/3"	
J Raw	4 Iron	13 2 3/4" x 2 11/64" x 1 9/16" Square With side stopper	048 1 7/8"	
		14 1 3/4" x 2 31/64" x 1 3/16" Round	050 2"	
		15 2 11/64" x 2 11/64" x 1 9/16" Square With side stopper		
		16 1 9/16" x 2" x 1 3/32" Round		



NEW FEATURES



E 1 16 048 00

EXAMPLE HOW TO READ THE GLASS CLAMP CODES

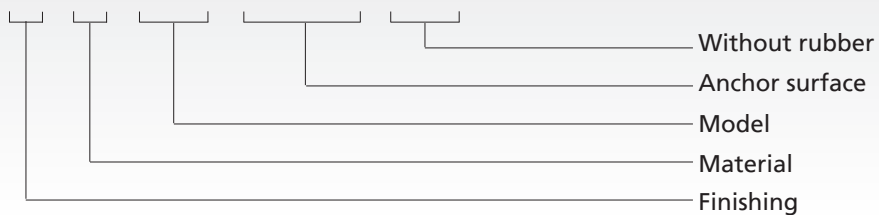

Send us your drawing and we can help you with your project

NEW FEATURES



AISI 304		Finish	A x B x C	Ø
E	1 11 000 00	Satin	1 3/4" x 1 3/4" x 1 3/32"	Flat surface
E	1 11 042 00	Satin	1 3/4" x 1 3/4" x 1 3/32"	1 2/3"
E	1 11 048 00	Satin	1 3/4" x 1 3/4" x 1 3/32"	1 7/8"

AISI 316		Finish	A x B x C	Ø
E	2 11 000 00	Satin	1 3/4" x 1 3/4" x 1 3/32"	Flat surface
E	2 11 042 00	Satin	1 3/4" x 1 3/4" x 1 3/32"	1 2/3"
E	2 11 048 00	Satin	1 3/4" x 1 3/4" x 1 3/32"	1 7/8"

AISI 316		Finish	A x B x C	Ø
X	2 11 000 00	Mirror	1 3/4" x 1 3/4" x 1 3/32"	Flat surface
X	2 11 042 00	Mirror	1 3/4" x 1 3/4" x 1 3/32"	1 2/3"
X	2 11 048 00	Mirror	1 3/4" x 1 3/4" x 1 3/32"	1 7/8"

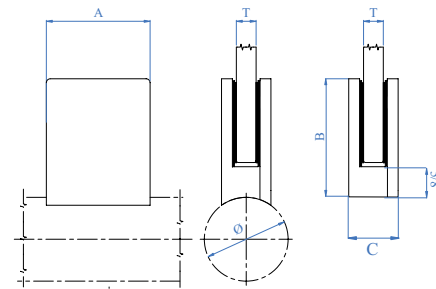

ZAMAC RAW		Finish	A x B x C	Ø
J	3 11 000 00	Raw	1 3/4" x 1 3/4" x 1 3/32"	Flat surface

ZAMAC SATIN		Finish	A x B x C	Ø
E	3 11 000 00	Satin	1 3/4" x 1 3/4" x 1 3/32"	Flat surface
E	3 11 042 00	Satin	1 3/4" x 1 3/4" x 1 3/32"	1 2/3"

ZAMAC MIRROR		Finish	A x B x C	Ø
X	3 11 000 00	Mirror	1 3/4" x 1 3/4" x 1 3/32"	Flat surface
X	3 11 042 00	Mirror	1 3/4" x 1 3/4" x 1 3/32"	1 2/3"

Glass clamps are supplied without rubber in 4 piece boxes

RUBBER

Monolithic glass

RUBBER	MOD.	Nr. Set	Nr. per Set	T
R 11 06	11	4	2 pcs.	1/4"
R 11 08	11	4	2 pcs.	5/16"
R 11 10	11	4	2 pcs.	3/8"

Laminated glass

RUBBER	MOD.	Nr. Set	Nr. per Set	T
R 11 07	11	4	2 pcs.	1/4"
R 11 09	11	4	2 pcs.	11/32"
R 11 44	11	4	2 pcs.	3/8"



• Glass Clamps

Send us your drawing and we can help you with your project

NEW FEATURES



With locking pin

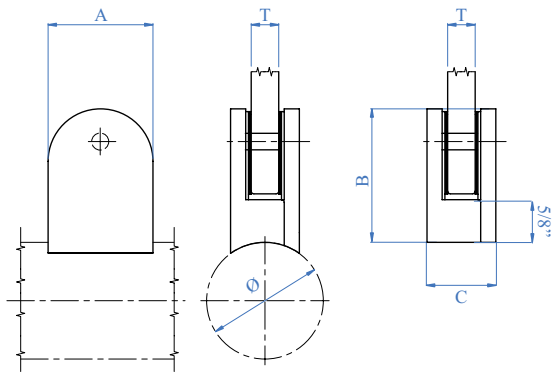

Glass clamps are supplied without rubber in 4 piece boxes

AISI 304		Finish	A x B x C	Ø
E	1 12 000 00	Satin	1 3/4" x 2 31/64" x 1 3/32"	Flat Surface
E	1 12 042 00	Satin	1 3/4" x 2 31/64" x 1 3/32"	1 2/3"
E	1 12 048 00	Satin	1 3/4" x 2 31/64" x 1 3/32"	1 7/8"

AISI 316		Finish	A x B x C	Ø
E	2 12 000 00	Satin	1 3/4" x 2 31/64" x 1 3/32"	Flat Surface
E	2 12 042 00	Satin	1 3/4" x 2 31/64" x 1 3/32"	1 2/3"
E	2 12 048 00	Satin	1 3/4" x 2 31/64" x 1 3/32"	1 7/8"

AISI 316		Finish	A x B x C	Ø
X	2 12 000 00	Mirror	1 3/4" x 2 31/64" x 1 3/32"	Flat Surface
X	2 12 042 00	Mirror	1 3/4" x 2 31/64" x 1 3/32"	1 2/3"
X	2 12 048 00	Mirror	1 3/4" x 2 31/64" x 1 3/32"	1 7/8"

ZAMAC RAW		Finish	A x B x C	Ø
J	3 12 000 00	Raw	1 3/4" x 2 31/64" x 1 3/32"	Flat Surface
J	3 12 042 00	Raw	1 3/4" x 2 31/64" x 1 3/32"	1 2/3"

ZAMAC SATIN		Finish	A x B x C	Ø
E	3 12 000 00	Satin	1 3/4" x 2 31/64" x 1 3/32"	Flat Surface
E	3 12 042 00	Satin	1 3/4" x 2 31/64" x 1 3/32"	1 2/3"

ZAMAC MIRROR		Finish	A x B x C	Ø
X	3 12 000 00	Mirror	1 3/4" x 2 31/64" x 1 3/32"	Flat Surface
X	3 12 042 00	Mirror	1 3/4" x 2 31/64" x 1 3/32"	1 2/3"

RUBBER



RUBBER	MOD.	Nr. Set	Nr. per Set	T
R 12 06	12	4	2 pcs.	1/4"
R 12 08	12	4	2 pcs.	5/16"
R 12 10	12	4	2 pcs.	3/8"



RUBBER	MOD.	Nr. Set	Nr. per Set	T
R 12 07	12	4	2 pcs.	1/4"
R 12 09	12	4	2 pcs.	11/32"
R 12 44	12	4	2 pcs.	3/8"



SELF-SUPPORTING GLASS CLAMPS

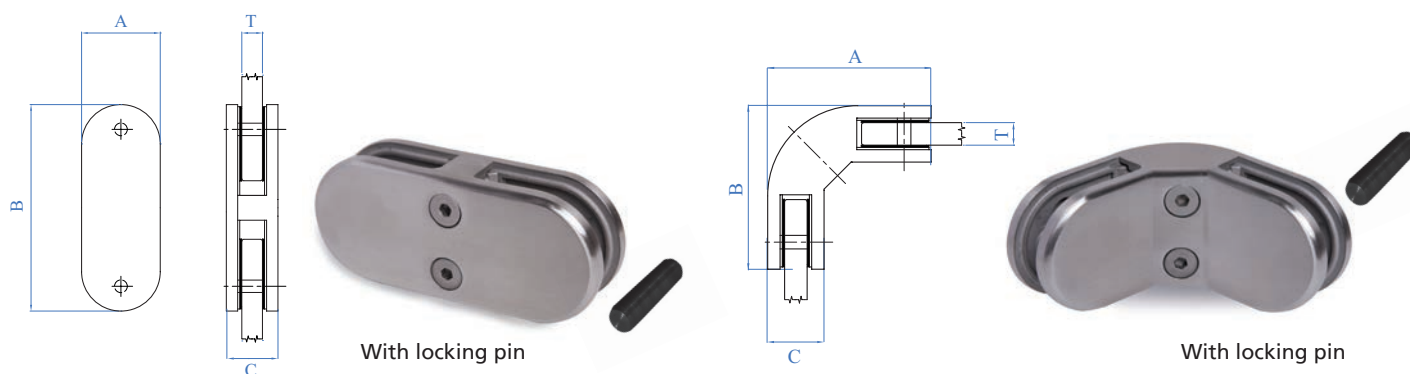

AISI 304		Finish	A x B x C
E	1 12 180 00	Satin	1 11/16" x 3 15/16" x 1 3/32"

AISI 304		Finish	A x B x C
E	1 12 090 00	Satin	3 15/64" x 3 15/64" x 1 3/32"

AISI 316		Finish	A x B x C
E	2 12 180 00	Satin	1 11/16" x 3 15/16" x 1 3/32"

AISI 316		Finish	A x B x C
E	2 12 090 00	Satin	3 15/64" x 3 15/64" x 1 3/32"

Glass clamps are supplied without rubber in 4 piece boxes

RUBBER

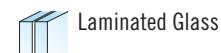

RUBBER	MOD.	Nr. Set	Nr. per Set	T
R 12 06	12	4	2 pcs.	1/4"
R 12 08	12	4	2 pcs.	5/16"
R 12 10	12	4	2 pcs.	3/8"

RUBBER	MOD.	Nr. Set	Nr. per Set	T
R 12 07	12	4	2 pcs.	1/4"
R 12 09	12	4	2 pcs.	11/32"
R 12 44	12	4	2 pcs.	3/8"



NEW FEATURES

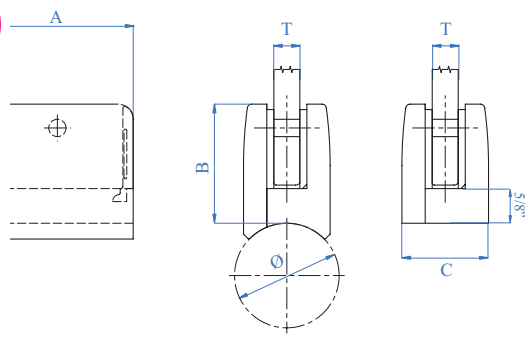

With locking pin

AISI 304		Finish	A x B x C	Ø
E	1 13 000 00	Satin	2 3/4" x 2 11/64" x 1 9/16"	Flat Surface
E	1 13 048 00	Satin	2 3/4" x 2 11/64" x 1 9/16"	1 7/8"

ZAMAC RAW		Finish	A x B x C	Ø
J	3 13 000 00	Raw	2 3/4" x 2 11/64" x 1 9/16"	Flat Surface

AISI 316		Finish	A x B x C	Ø
E	2 13 000 00	Satin	2 3/4" x 2 11/64" x 1 9/16"	Flat Surface
E	2 13 048 00	Satin	2 3/4" x 2 11/64" x 1 9/16"	1 7/8"

ZAMAC SATIN		Finish	A x B x C	Ø
E	3 13 000 00	Satin	2 3/4" x 2 11/64" x 1 9/16"	Flat Surface
E	3 13 048 00	Satin	2 3/4" x 2 11/64" x 1 9/16"	1 7/8"

AISI 316		Finish	A x B x C	Ø
X	2 13 000 00	Mirror	2 3/4" x 2 11/64" x 1 9/16"	Flat Surface
X	2 13 048 00	Mirror	2 3/4" x 2 11/64" x 1 9/16"	1 7/8"

ZAMAC MIRROR		Finish	A x B x C	Ø
X	3 13 000 00	Mirror	2 3/4" x 2 11/64" x 1 9/16"	Flat Surface
X	3 13 048 00	Mirror	2 3/4" x 2 11/64" x 1 9/16"	1 7/8"

Glass clamps are supplied without rubber in 4 piece boxes

RUBBER



Monolithic Glass



Laminated Glass

RUBBER	MOD.	Nr. Set	Nr. per Set	T
R 13 12	13	4	2 pcs.	1/2"
R 13 15	13	4	2 pcs.	19/32"

RUBBER	MOD.	Nr. Set	Nr. per Set	T
R 13 44	13	4	2 pcs.	3/8"
R 13 13	13	4	2 pcs.	1/2"
R 13 17	13	4	2 pcs.	5/8"
R 13 18	13	4	2 pcs.	2/3"

TO COMPLETELY ELIMINATE THE POSSIBILITY OF GLASS SLIDING

USE THE SUPPLIED ACCESSORY THAT CAN BE USED ON BOTH SIDES

NEW FEATURES

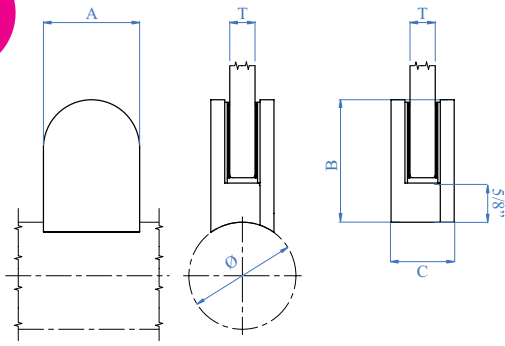

AISI 304		Finish	A x B x C	Ø
E	1 10 000 00	Satin	1 9/16" x 2" x 15/16"	Flat surface
E	1 10 033 00	Satin	1 9/16" x 2" x 15/16"	1 1/3"
E	1 10 042 00	Satin	1 9/16" x 2" x 15/16"	1 2/3"

ZAMAC RAW		Finish	A x B x C	Ø
J	3 10 000 00	Raw	1 9/16" x 2" x 15/16"	Flat surface

AISI 316		Finish	A x B x C	Ø
E	2 10 000 00	Satin	1 9/16" x 2" x 15/16"	Flat surface
E	2 10 033 00	Satin	1 9/16" x 2" x 15/16"	1 1/3"
E	2 10 042 00	Satin	1 9/16" x 2" x 15/16"	1 2/3"

ZAMAC SATIN		Finish	A x B x C	Ø
E	3 10 000 00	Satin	1 9/16" x 2" x 15/16"	Flat surface
E	3 10 042 00	Satin	1 9/16" x 2" x 15/16"	1 1/3"

AISI 316		Finish	A x B x C	Ø
X	2 10 000 00	Mirror	1 9/16" x 2" x 15/16"	Flat surface
X	2 10 033 00	Mirror	1 9/16" x 2" x 15/16"	1 1/3"
X	2 10 042 00	Mirror	1 9/16" x 2" x 15/16"	1 2/3"

ZAMAC MIRROR		Finish	A x B x C	Ø
X	3 10 000 00	Mirror	1 9/16" x 2" x 15/16"	Flat surface
X	3 10 042 00	Mirror	1 9/16" x 2" x 15/16"	1 1/3"

Glass clamps are supplied without rubber in 4 piece boxes

RUBBER

Monolithic glass

RUBBER	MOD.	Nr. Set	Nr. per Set	T
R 10 06	10	4	2 pcs.	1/4"
R 10 08	10	4	2 pcs.	5/16"

Laminated glass

RUBBER	MOD.	Nr. Set	Nr. per Set	T
R 10 07	10	4	2 pcs.	1/4"

Monolithic glass

RUBBER	MOD.	Nr. Set	Nr. per Set	T
R 14 12	14	4	2 pcs.	1/2"

Laminated glass

RUBBER	MOD.	Nr. Set	Nr. per Set	T
R 14 11	14	4	2 pcs.	3/8"
R 14 13	14	4	2 pcs.	1/2"
R 14 14	14	4	2 pcs.	1/2"



With locking pin

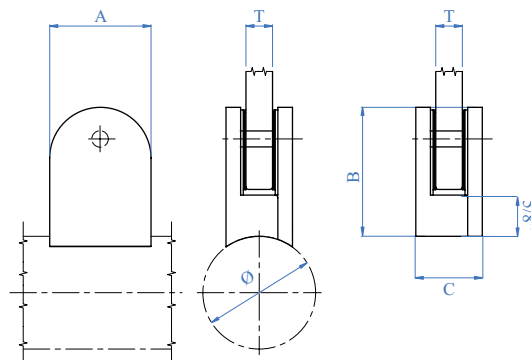

AISI 304		Finish	A x B x C	Ø
E	1 14 000 00	Satin	1 3/4" x 2 31/64" x 1 3/16"	Flat Surface
E	1 14 042 00	Satin	1 3/4" x 2 31/64" x 1 3/16"	1 2/3"
E	1 14 048 00	Satin	1 3/4" x 2 31/64" x 1 3/16"	1 7/8"

ZAMAC RAW		Finish	A x B x C	Ø
J	3 14 000 00	Raw	1 3/4" x 2 31/64" x 1 3/16"	Flat Surface

AISI 316		Finish	A x B x C	Ø
E	2 14 000 00	Satin	1 3/4" x 2 31/64" x 1 3/16"	Flat Surface
E	2 14 042 00	Satin	1 3/4" x 2 31/64" x 1 3/16"	1 2/3"
E	2 14 048 00	Satin	1 3/4" x 2 31/64" x 1 3/16"	1 7/8"

ZAMAC SATIN		Finish	A x B x C	Ø
E	3 14 000 00	Satin	1 3/4" x 2 31/64" x 1 3/16"	Flat Surface
E	3 14 042 00	Satin	1 3/4" x 2 31/64" x 1 3/16"	1 2/3"

AISI 316		Finish	A x B x C	Ø
X	2 14 000 00	Mirror	1 3/4" x 2 31/64" x 1 3/16"	Flat Surface
X	2 14 042 00	Mirror	1 3/4" x 2 31/64" x 1 3/16"	1 2/3"
X	2 14 048 00	Mirror	1 3/4" x 2 31/64" x 1 3/16"	1 7/8"

ZAMAC MIRROR		Finish	A x B x C	Ø
X	3 14 000 00	Mirror	1 3/4" x 2 31/64" x 1 3/16"	Flat Surface
X	3 14 042 00	Mirror	1 3/4" x 2 31/64" x 1 3/16"	1 2/3"

Glass clamps are supplied without rubber in 4 piece boxes







With locking pin

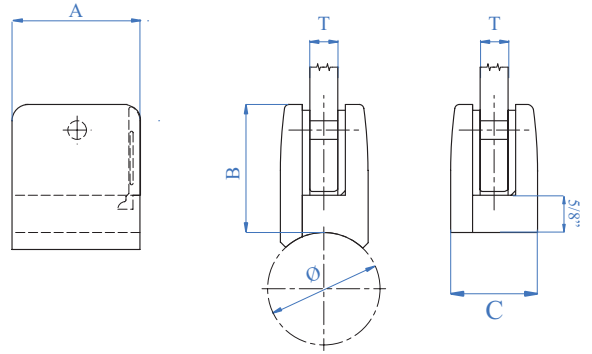

AISI 304		Finish	A x B x C	Ø
E	1 15 000 00	Satin	2 11/64" x 2 11/64" x 1 9/16"	Flat Surface
E	1 15 * 042 00	Satin	2 11/64" x 2 11/64" x 1 9/16"	1 2/3"
E	1 15 048 00	Satin	2 11/64" x 2 11/64" x 1 9/16"	1 7/8"

ZAMAC RAW		Finish	A x B x C	Ø
J	3 15 000 00	Raw	2 11/64" x 2 11/64" x 1 9/16"	Flat Surface

AISI 316		Finish	A x B x C	Ø
E	2 15 000 00	Satin	2 11/64" x 2 11/64" x 1 9/16"	Flat Surface
E	2 15 * 042 00	Satin	2 11/64" x 2 11/64" x 1 9/16"	1 2/3"
E	2 15 048 00	Satin	2 11/64" x 2 11/64" x 1 9/16"	1 7/8"

ZAMAC SATIN		Finish	A x B x C	Ø
E	3 15 000 00	Satin	2 11/64" x 2 11/64" x 1 9/16"	Flat Surface

AISI 316		Finish	A x B x C	Ø
X	2 15 000 00	Mirror	2 11/64" x 2 11/64" x 1 9/16"	Flat Surface
X	2 15 * 042 00	Mirror	2 11/64" x 2 11/64" x 1 9/16"	1 2/3"
X	2 15 048 00	Mirror	2 11/64" x 2 11/64" x 1 9/16"	1 7/8"

ZAMAC MIRROR		Finish	A x B x C	Ø
X	3 15 000 00	Mirror	2 11/64" x 2 11/64" x 1 9/16"	Flat Surface

Glass clamps are supplied without rubber in 4 piece boxes

RUBBER

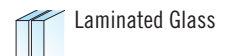

RUBBER	MOD.	Nr. Set	Nr. per Set	T
R 15 08	15	4	2 pcs.	5/16"
R 15 10	15	4	2 pcs.	3/8"
R 15 12	15	4	2 pcs.	1/2"

RUBBER	MOD.	Nr. Set	Nr. per Set	T
R 15 09	15	4	2 pcs.	11/32"
R 15 44	15	4	2 pcs.	3/8"
R 15 11	15	4	2 pcs.	3/8"
R 15 13	15	4	2 pcs.	1/2"

TO COMPLETELY ELIMINATE THE POSSIBILITY OF GLASS SLIDING USE THE SUPPLIED ACCESSORIES

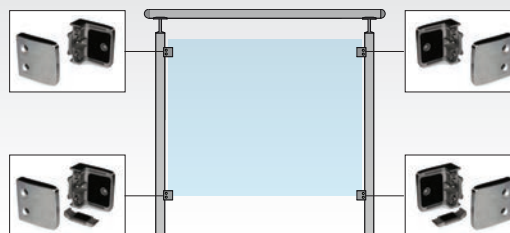

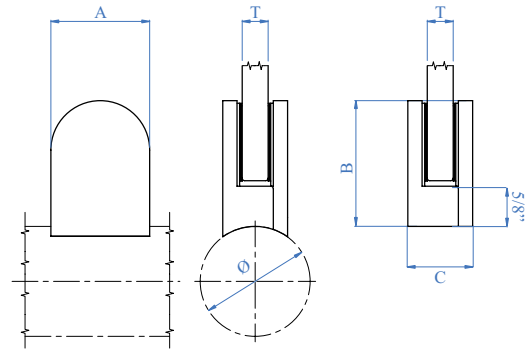

AISI 304		Finish	A x B x C	Ø
E	1 16 000 00	Satin	1 9/16" x 2" x 1 3/32"	Flat Surface
E	1 16 033 00	Satin	1 9/16" x 2" x 1 3/32"	1 1/3"
E	1 16 042 00	Satin	1 9/16" x 2" x 1 3/32"	1 2/3"

ZAMAC RAW		Finish	A x B x C	Ø
J	3 16 000 00	Raw	1 9/16" x 2" x 1 3/32"	Flat Surface

AISI 316		Finish	A x B x C	Ø
E	2 16 000 00	Satin	1 9/16" x 2" x 1 3/32"	Flat Surface
E	2 16 033 00	Satin	1 9/16" x 2" x 1 3/32"	1 1/3"
E	2 16 042 00	Satin	1 9/16" x 2" x 1 3/32"	1 2/3"

ZAMAC SATIN		Finish	A x B x C	Ø
E	3 16 000 00	Satin	1 9/16" x 2" x 1 3/32"	Flat Surface
E	3 16 042 00	Satin	1 9/16" x 2" x 1 3/32"	1 2/3"

AISI 316		Finish	A x B x C	Ø
X	2 16 000 00	Mirror	1 9/16" x 2" x 1 3/32"	Flat Surface
X	2 16 033 00	Mirror	1 9/16" x 2" x 1 3/32"	1 1/3"
X	2 16 042 00	Mirror	1 9/16" x 2" x 1 3/32"	1 2/3"

ZAMAC MIRROR		Finish	A x B x C	Ø
X	3 16 000 00	Mirror	1 9/16" x 2" x 1 3/32"	Flat Surface
X	3 16 042 00	Mirror	1 9/16" x 2" x 1 3/32"	1 2/3"

EXTERNAL SAFETY PIN

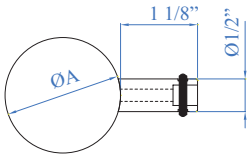

AISI 304	AISI 316	For tube
E21710	E41710	1 1/3" dia.
E21810	E41810	1 2/3" dia.
E21910	E41910	Flat Surface

Glass clamps are supplied without rubber in 4 piece boxes

RUBBER

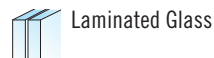

RUBBER	MOD.	Nr. Set	Nr. per Set	T
R 16 09P	16	4	2 pcs.	11/32"
R 16 11P	16	4	2 pcs.	3/8"



RUBBER	MOD.	Nr. Set	Nr. per Set	T
R 16 10	16	4	2 pcs.	3/8"

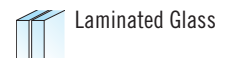

RUBBER	MOD.	Nr. Set	Nr. per Set	T
R 16 09P	16	4	2 pcs.	11/32"
R 16 44P	16	4	2 pcs.	3/8"
R 16 11P	16	4	2 pcs.	3/8"



• Glass Clamps

Send us your drawing and we can help you with your project

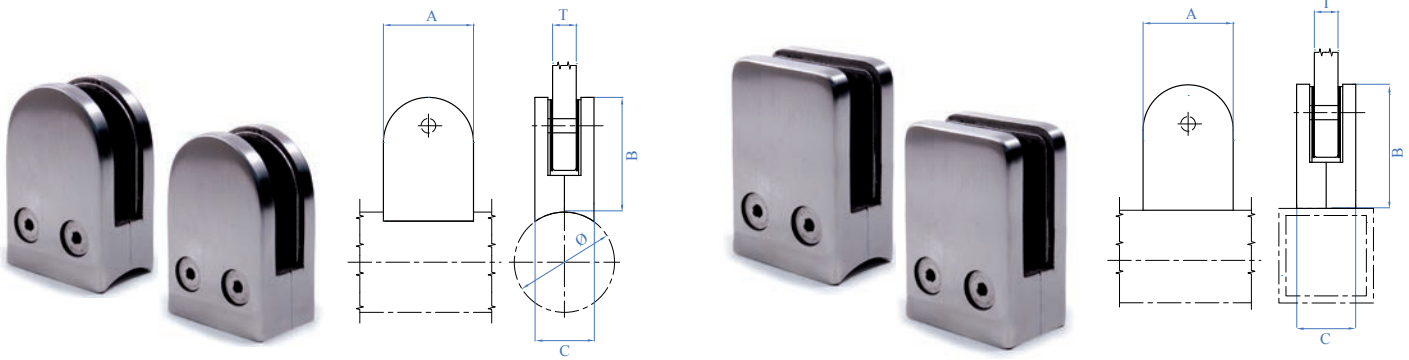

AISI 316	Finish	A x B x C	Ø	T
E0082	Satin	1 11/16" x 2 33/64" x 1 3/32"	1 2/3"	5/16" - 1/2"
E0083	Satin	1 11/16" x 2 33/64" x 1 3/32"	Flat	5/16" - 1/2"

AISI 316	Finish	A x B x C	Ø	T
E0084	Satin	1 11/16" x 2 23/32" x 1 3/32"	1 2/3"	5/16" - 1/2"
E0085	Satin	1 11/16" x 2 23/32" x 1 3/32"	Flat	5/16" - 1/2"



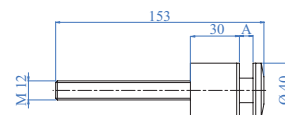

Round support complete with threaded screw and glass attachment

AISI 304	AISI 316	Glass Thickness
E2200100	E2200200	5/16" - 1/2"
E2200300	E2200400	5/8" - 7/8"



Send us your drawing and we can help you with your project

NEW FEATURES

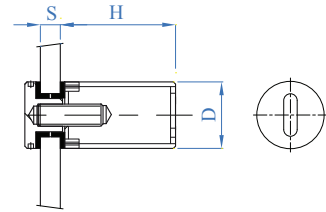
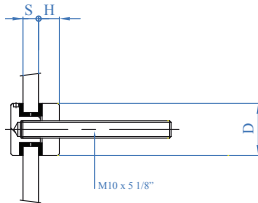

AISI 304	AISI 316	H	Diameter D	Glass Thickness S
E40930304	E40930	3/8"	1 3/16"	5/16" - 11/16"

AISI 304	AISI 316	H	Diameter D	Glass Thickness S
E40900304	E40900	1 9/16"	1 3/16"	5/16" - 11/16"
E40901304	E40901	2"	1 3/16"	5/16" - 11/16"
E40902304	E40902	2 3/8"	1 3/16"	5/16" - 11/16"

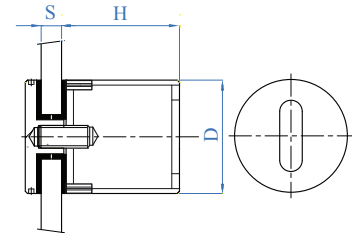
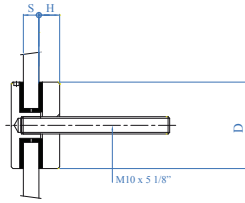

AISI 304	AISI 316	H	Diameter D	Glass Thickness S
E40940304	E40940	3/8"	2"	5/16" - 11/16"

AISI 316	H	Diameter D	Glass Thickness S
E40910	1 9/16"	2"	5/16" - 11/16"
E40911	2"	2"	5/16" - 11/16"
E40912	2 3/8"	2"	5/16" - 11/16"

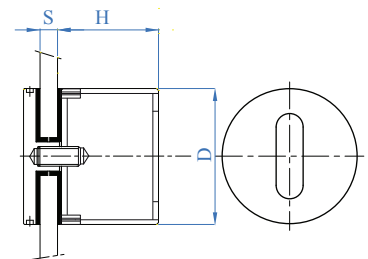
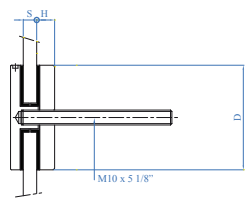

AISI 316	H	Diameter D	Glass Thickness S
E40960	3/8"	2 3/8"	5/16" - 11/16"

AISI 316	H	Diameter D	Glass Thickness S
E40920	1 9/16"	2 3/8"	5/16" - 11/16"
E40921	2"	2 3/8"	5/16" - 11/16"
E40922	2 3/8"	2 3/8"	5/16" - 11/16"

ADAPTER FOR WOOD

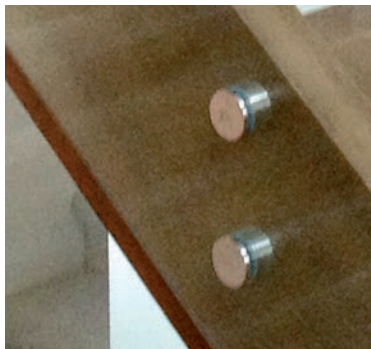

Article E40999 makes the installation of the glass supports on wooden very easy. The article is to be installed in the place of the M10 threaded rod

AISI 304	Metric Thread	Wood Thread	Length
E40999	M10	11	3 15/16"

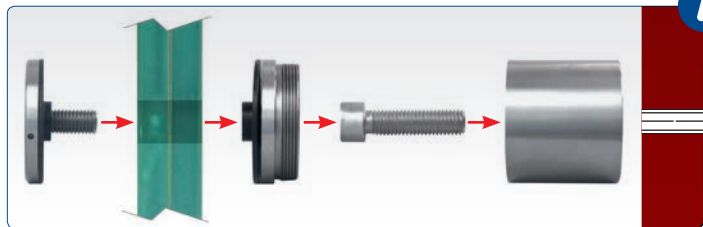

i



Send us your drawing and we can help you with your project.

Introducing Custom Drilling from Indital



Indital now offers custom drilling on our stainless steel posts and newels. Don't wait until you have to drill these posts yourself, have us do it before it ever gets shipped to you. We'll even do offset drilling for corners and angled applications. Great for cable or round bar systems! Just download the specification form for either round or square posts and contact a sales associate with the completed request.

Give us a call or go online today at www.Indital.com

1.800.772.4706 or Indital.com at the Drilling Request Forms link under our Stainless products

Drilling Specifications

Drill Interval? _____ inches

39 3/8" to 47 1/4"

2 3/8"

Name: _____
Company: _____
Address: _____
State: _____ ZIP: _____
Phone: _____
Email: _____

7947 Masso Drive, Houston, Texas 77028 713.694.6065 1.800.772.4706 www.indital.com

Drilling Specifications

Drill Interval? _____ inches

39 3/8" to 47 1/4"

2 3/8"

Name: _____
Company: _____
Address: _____
State: _____ ZIP: _____
Phone: _____
Email: _____

7947 Masso Drive, Houston, Texas 77028 713.694.6065 1.800.772.4706 www.indital.com

Drilling Specifications

Drill Interval? _____ inches

39 3/8" to 47 1/4"

2 3/8"

Name: _____
Company: _____
Address: _____
State: _____ ZIP: _____
Phone: _____
Email: _____

7947 Masso Drive, Houston, Texas 77028 713.694.6065 1.800.772.4706 www.indital.com

Drilling Specifications

Drill Interval? _____ inches

39 3/8" to 47 1/4"

2 3/8"

Name: _____
Company: _____
Address: _____
State: _____ ZIP: _____
Phone: _____
Email: _____

7947 Masso Drive, Houston, Texas 77028 713.694.6065 1.800.772.4706 www.indital.com

Custom Order Newel Posts

Custom Order Newel Posts

STAINLESS STEEL	AISI 304	AISI 316
-----------------	----------	----------

SATIN FINISH	<input type="checkbox"/>	<input type="checkbox"/>
POLISHED	<input type="checkbox"/>	<input type="checkbox"/>

IRON	
------	--

RAW, UNFINISHED	<input type="checkbox"/>
GALVANIZED	<input type="checkbox"/>
GALVANIZED AND PAINTED	<input type="checkbox"/>

color _____

QUOTE	<input type="checkbox"/>
ORDER	<input type="checkbox"/>

TECHNICAL DRAWING WITH QUOTE

NOTES:

Name	Telephone
Company	Fax
Street, nr.	E-mail
City, State, Zip Code	

Send us your drawing and we can help you with your project



E0696/D

AISI 316	AISI 304	IRON	X	H
		I00422	1 1/3" dia. x 5/64"	47 1/4"
E0042316	E0042	I0042	1 2/3" dia. x 5/64"	39 3/8"
E0040316	E0040	I0040	1 2/3" dia. x 5/64"	47 1/4"
E0047316	E0047		2" dia. x 5/64"	39 3/8"
E0046316	E0046		2" dia. x 5/64"	47 1/4"
E0042/904316	E0042/904		1 2/3" dia. x 5/64" (Pre-Drilled) with M8 Corner	39 3/8"
E0042/2316	E0042/2		1 2/3" dia. x 5/64" (Pre-Drilled) with 2 Holes, M8	39 3/8"
E0042/4316	E0042/4		1 2/3" dia. x 5/64" (Pre-Drilled) with 4 Holes, M8	39 3/8"
E0042/10316	E0042/10		1 2/3" dia. x 5/64" (Pre-Drilled) with 10 Holes, M5	39 3/8"
E0042/C4316	E0042/C4		1 2/3" dia. x 5/64" (Pre-Drilled) with Corner Holes, M8	39 3/8"

Satin finish, with grain size 240, complete with welded flange



E111

AISI 316	AISI 304	IRON	X	H
E004501316	E004501	I00451	1 1/3" dia. x 5/64"	47 1/4"
E00450316	E00450	I00450	1 2/3" dia. x 5/64"	47 1/4"
E00451316	E00451		2" dia. x 5/64"	47 1/4"

Satin finish, with grain size 240, complete with lateral flange



AISI 316	AISI 304	IRON	X	H
E00411316	E00411	I00441	1 1/3" dia. x 5/64"	47 1/4"
E0043316	E0043	I0043	1 2/3" dia. x 5/64"	39 3/8"
E0041316	E0041	I0041	1 2/3" dia. x 5/64"	47 1/4"

Satin finish, with grain size 240, complete with flange.

Handrail is angled and extended for maximum security, making it difficult to climb over.



FOR HANDRAILS THAT ARE ANGLED AND EXTENDED FOR MAXIMUM SECURITY

AISI 316	AISI 304	IRON	X	H
E0045316	E0045	I0045	1 2/3" dia. x 5/64"	47 1/4"
E00452316	E00452		2" dia. x 5/64"	47 1/4"



FOR HANDRAILS THAT ARE ANGLED AND EXTENDED FOR MAXIMUM SECURITY

Satin finish, with grain size 240. Complete with wall mounting plate. Handrail support pivotable, angled and extended for maximum security, making it difficult to climb over.



E111



H

• Round Newel Posts



Stainless Steel Newel Posts Round

AISI 316	AISI 304	Newel post dia.	N° bar holder	bar diameter	Y	H
EM4331209	EM2331209	1 1/3" dia. x 5/64"	9	1/2"	4"	39 3/8"
EM4421009	EM2421009	1 2/3" dia. x 5/64"	9	3/8"	4"	39 3/8"
EM4421209	EM2421209	1 2/3" dia. x 5/64"	9	1/2"	4"	39 3/8"



E0069

new

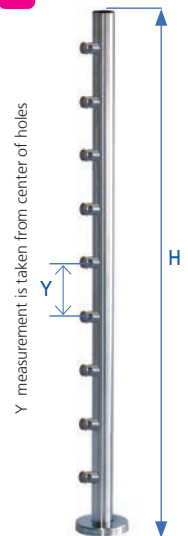

Y measurement is taken from center of holes

Satin finish, with grain 240, complete with round bar supports, mounting plate, and flange canopy



Ask for our complete catalog
www.arteferro.com

Send us your drawing and we can help you with your project

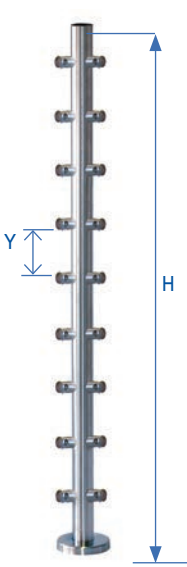

NEW



AISI 316	AISI 304	Newel post dia.	N° bar holder	bar diameter	Y	H
EM433120990	EM233120990	1 1/3" dia. x 5/64"	9	1/2"	4"	39 3/8"
EM442100990	EM242100990	1 2/3" dia. x 5/64"	9	3/8"	4"	39 3/8"
EM442120990	EM242120990	1 2/3" dia. x 5/64"	9	1/2"	4"	39 3/8"

Satin finish, with grain 240, complete with fixed handrail support for corners, round bar supports for corners, mounting plate and flange canopy



AISI 316	AISI 304	Newel post dia.	N° bar holder	bar diameter	Y	H
EL4331209	EL2331209	1 1/3" dia. x 5/64"	9	1/2"	4"	47 1/4"
EL4421009	EL2421009	1 2/3" dia. x 5/64"	9	3/8"	4"	47 1/4"
EL4421209	EL2421209	1 2/3" dia. x 5/64"	9	1/2"	4"	47 1/4"



new

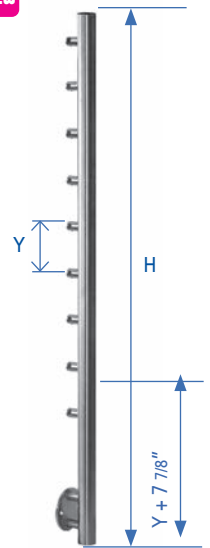

Satin finish, with grain 240, complete with round bar supports and wall anchor mounting plate

• Round Newel Posts



Send us your drawing and we can help you with your project

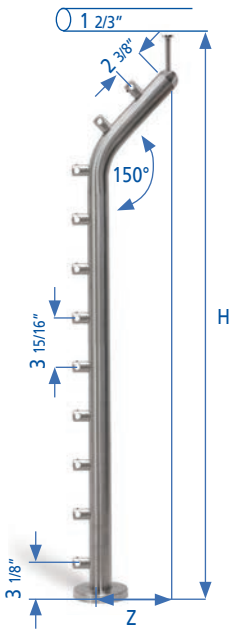

new



AISI 316	AISI 304	Newel post dia.	bar diameter	N° bar holder	Z	H
EW4421211F	EW2421211F	1 2/3" dia. x 5/64"	1/2"	11	9 7/8"	39 3/8"

Satin finish, with grain 240, curved tube, complete with fixed handrail support, 11 round bar support and mounting plate with flange canopy

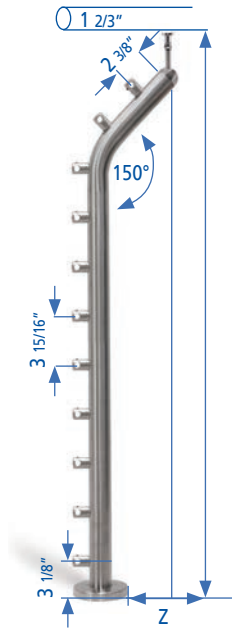

new



AISI 316	AISI 304	Newel post dia.	bar diameter	N° bar holder	Z	H
EW4421211S	EW2421211S	1 2/3" dia. x 5/64"	1/2"	11	9 7/8"	39 3/8"

Satin finish, with grain 240, curved tube, complete with pivotable handrail support, round bar support and mounting plate with flange canopy



AISI 316	AISI 304	Newel post dia.	Y	H
EP43304P	EP23304P	1 1/3" dia. x 5/64"	25 3/16"	39 3/8"
EP44204P	EP24204P	1 2/3" dia. x 5/64"	25 3/16"	39 3/8"

Satin finish, with grain 240, complete with 4 glass clamps with 90° angles, mounting plate and flange canopy

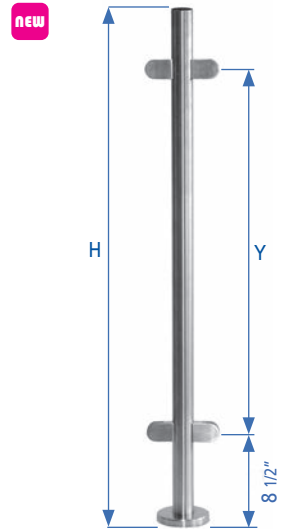

AISI 316	AISI 304	Newel post dia.	Y	H
EP43304P90	EP23304P90	1 1/3" dia. x 5/64"	25 3/16"	39 3/8"
EP44204P90	EP24204P90	1 2/3" dia. x 5/64"	25 3/16"	39 3/8"

Satin finish, with grain 240, complete with 4 glass clamps, mounting plate and flange canopy

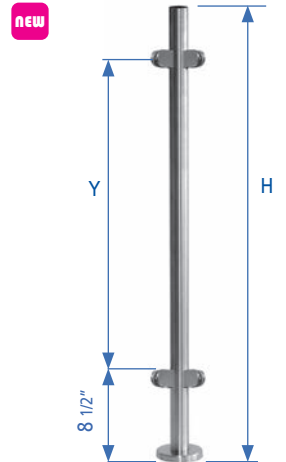

Send us your drawing and we can help you with your project

STAINLESS STEEL Newel Posts Partially Pre-assembled in Round Sections

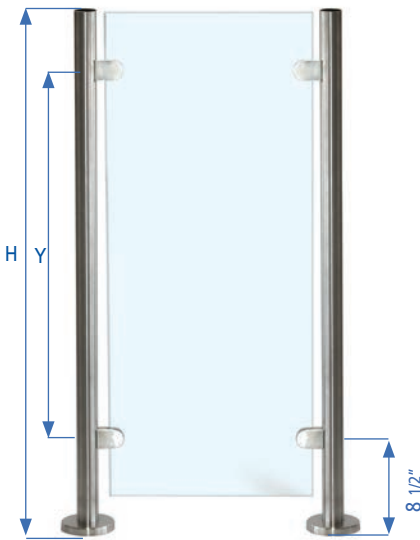

new

AISI 316	AISI 304	Newel post dia.	Y	H	Pivotable handrail support
EP43302P	EP23302P	1 1/3" dia. x 5/64"	25 3/16"	39 3/8"	No
EP44202P	EP24202P	1 2/3" dia. x 5/64"	25 3/16"	39 3/8"	No

Satin finish, with grain 240, complete with 2 glass clamps, mounting plate and flange canopy

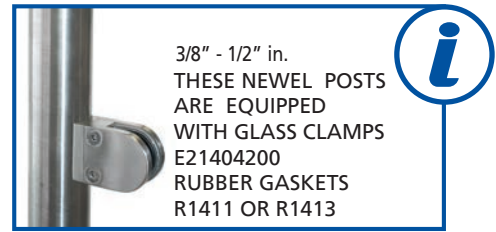

3/8" - 1/2" in.
THESE NEWEL POSTS ARE EQUIPPED WITH GLASS CLAMPS E21404200 RUBBER GASKETS R1411 OR R1413

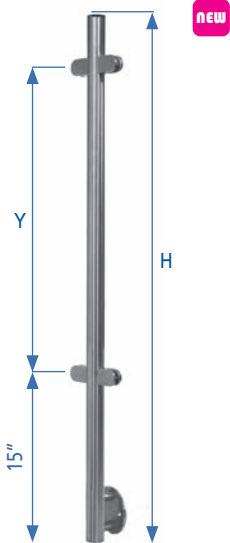

new

AISI 316	AISI 304	Newel post dia.	Y	H	Pivotable handrail support
ER43304P	ER23304P	1 1/3" dia. x 5/64"	25 3/16"	47 1/4"	No
ER44204P	ER24204P	1 2/3" dia. x 5/64"	25 3/16"	47 1/4"	No

Satin finish, with grain 240, complete with 4 glass clamps, mounting plate and wall mounting plate



3/8" - 1/2" in.
THESE NEWEL POSTS ARE EQUIPPED WITH GLASS CLAMPS E21404200 RUBBER GASKETS R1411 OR R1413

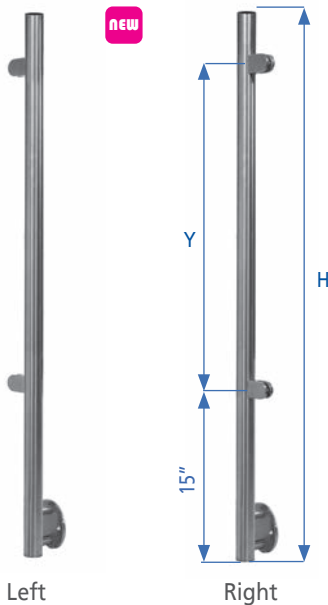

new

Right

AISI 316	AISI 304	Newel post dia.	Y	H	Pivotable handrail support
ER43302PDX	ER23302PDX	1 1/3" dia. x 5/64"	25 3/16"	47 1/4"	No
ER44202PDX	ER24202PDX	1 2/3" dia. x 5/64"	25 3/16"	47 1/4"	No

Left

ER43302PSX	ER23302PSX	1 1/3" dia. x 5/64"	25 3/16"	47 1/4"	No
ER44202PSX	ER24202PSX	1 2/3" dia. x 5/64"	25 3/16"	47 1/4"	No

Satin finish, with grain 240, complete with 2 glass clamps, mounting plate, and wall mounting plate

STAINLESS STEEL Newel Posts in Square Sections

AISI 316	AISI 304	Dimensions	N° bar holder	bar dia.	H
EQ4301209	EQ2301209	1 3/16" x 1 3/16" sq.	9	1/2"	39 3/8"
EQ4401209	EQ2401209	1 9/16" x 1 9/16" sq.	9	1/2"	39 3/8"

Satin finish, with grain size 240, complete with round bar supports and anchor plate

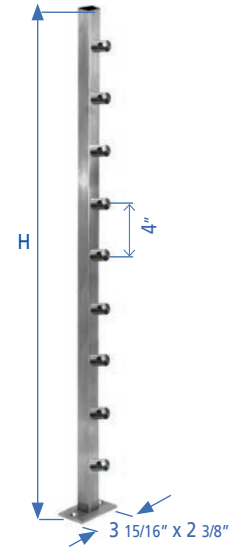

AISI 316	AISI 304	Dimensions	Y	H
EQ43002P	EQ23002P	1 3/16" x 1 3/16" sq.	25 3/16"	39 3/8"
EQ44002P	EQ24002P	1 9/16" x 1 9/16" sq.	28 3/16"	39 3/8"
EQ44002PTW	EQ24002PTW	1 9/16" x 1 9/16" sq.	28 3/16"	39 3/8"

3/8" - 1/2" in.
**THESE NEWEL POSTS
 ARE EQUIPPED
 WITH GLASS CLAMPS
 E21500000**

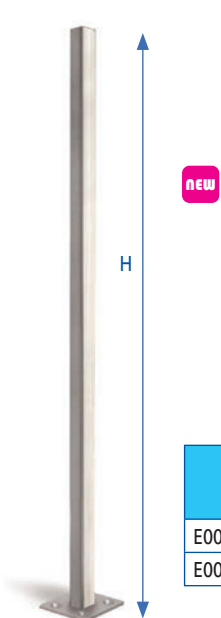
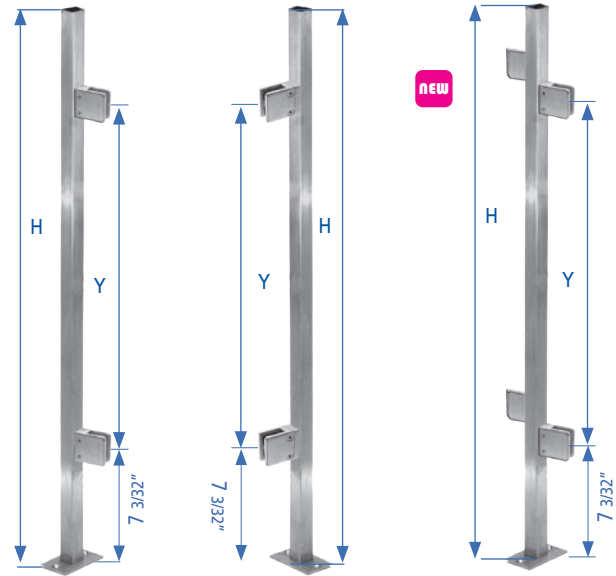

AISI 316	AISI 304	Dimensions	H
E00350316	E00350	1 9/16" x 1 9/16" sq.	47 1/4"

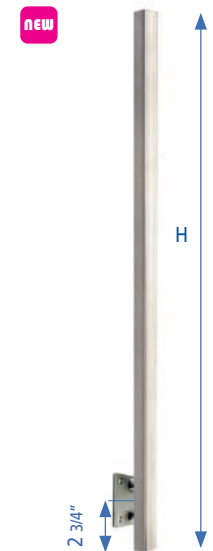

AISI 316	AISI 304	Dimensions	H
E0032316	E0032	1 9/16" x 1 9/16" sq.	39 3/8"
E0030316	E0030	1 9/16" x 1 9/16" sq.	47 1/4"

• Square Newel Posts

Send us your drawing and we can help you with your project

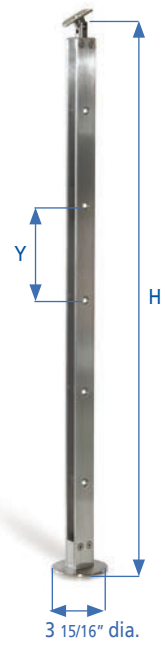

AISI 316	AISI 304	N° holes for assembling of cross bar holders	Y	H
	E00665	8	4"	37 15/16"
E00669316	E00669	8	4"	37 15/16"
	E01665	8	4"	43"

Satin finish grain size 240: plated, drilled and countersunk bars for round bar supports complete with pivotable handrail support and anchor plate
 *E00665 complete with 1/2" round bar supports

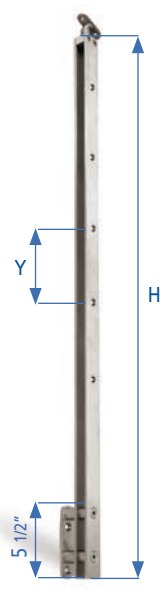

AISI 316	AISI 304	N° holes for assembling of cross bar holders	Y	H
	E00555	8	4"	47"
E00559316	E00559	8	4"	47"
	E01555	8	4"	52"

Satin finish with grain size 240: plated, drilled and countersunk bars for round bar supports complete with pivotable handrail support and anchor plate
 *E00555 complete with 1/2" round bar supports



Art. E112

Round Bar Supports for Double Plates Newel Post



AISI 316	AISI 304	Hole
E01316	E01	5/16" dia.
E02316	E02	13/32" dia.
E03316	E03	1/2" dia.
E04316	E04	9/16" dia.
E05316	E05	Without hole

In stainless steel, satin finish with grain size 240 and 2 assembly screws

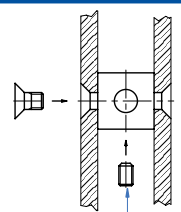

TO BE USE WITH THESE COMPONENTS

E00669 - E00669316
 E00559 - E00559316

i

AISI 316	AISI 304	N° round bar supports	For bar diameter	X	Y	H
E00463316	E00463	9	3/8" dia.	5 1/2"	3 15/16"	43 1/4"
E00465316	E00465	9	1/2" dia.	5 1/2"	3 15/16"	43 1/4"
	E00461	9	5/16" dia.	5 1/2"	3 15/16"	43 1/4"



Satin finish, grain size 240 complete with pivotable handrail support, pivotable anchor base

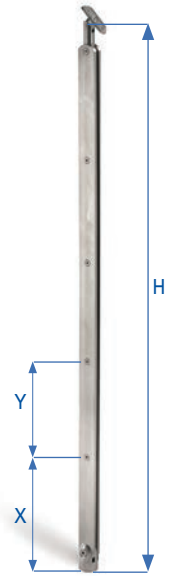

• Double Plates Newel Posts



THE ROUND BARS COME PRESSURE BLOCKED BETWEEN TWO STEEL PLATE



TO BE COMBINED WITH SCREW FLANGE E016, FLANGE CANOPY E0192 AND SCREW E032



Send us your drawing and we can help you with your project

FAST, EASY INSTALLATION WITH EASYHOLD

• Rails & Connectors

NEW LINE



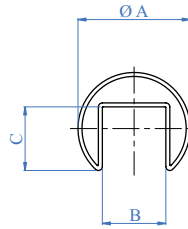

AISI 304	AISI 316	For tube A	B	C
Satin Finish				
E1000424	E1100424	1 2/3" dia. x 1/16" x 19' - 8"	15/16"	15/16"

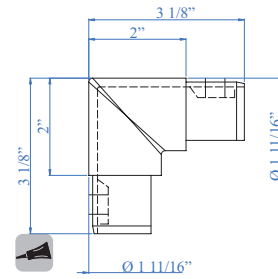

NEW

AISI 304	AISI 316	For tube
E1500200	E1500100	1 2/3" dia. x 1/16"

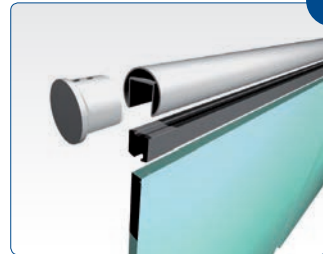

Also available in groups of 6 meters

NEW



RUBBER	For tube	Glass	Coil Length
E1999100	1 2/3" dia.	5/16" - 7/16"	100'
E1999200	1 2/3" dia.	1/2" - 5/8"	100'
E1999300	1 2/3" dia.	5/8" - 11/16"	100'
E1999350	1 2/3" dia.	11/16" - 7/8"	100'

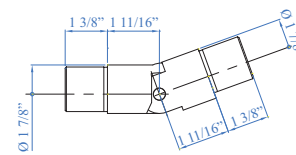

Upward pivotable connector, 25-55°

NEW

AISI 316	For tube
E1510100	1 2/3" dia. x 1/16"

NO NEED TO GRIND THE GLASS ON THE EDGES INSERTED IN THE FIXING TUBE

i

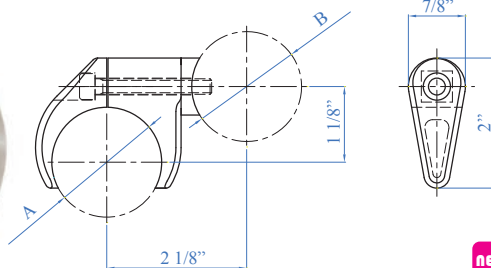

NEW

AISI 304	AISI 316	For tube A	Anchorage Surface B
E1500300	E1500310	1 2/3" dia.	1 2/3" dia.
E1500400	E1500410	1 2/3" dia.	1 7/8" dia.
E1500500	E1500510	1 2/3" dia.	Flat face



NO NEED TO DRILL THE GLASS WITH OUR EASYHOLD SYSTEM

i

Send us your drawing and we can help you with your project

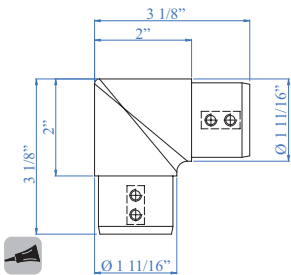

new

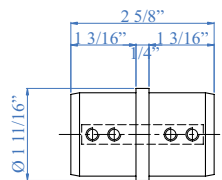

new

AISI 304	AISI 316	For tube
----------	----------	----------

E1400200 E1400100 1 2/3" dia. x 1/16"

AISI 304	AISI 316	For tube
----------	----------	----------

E1200200 E1200100 1 2/3" dia. x 1/16"

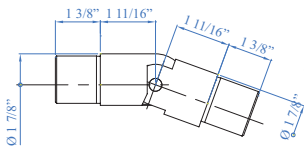

new

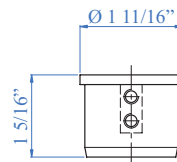

new

Downward pivotable connector, 25-55°

AISI 316	For tube
----------	----------

E1520100 1 2/3" dia. x 1/16"

AISI 304	AISI 316	For tube
----------	----------	----------

E1100200 E1100100 1 2/3" dia. x 1/16"

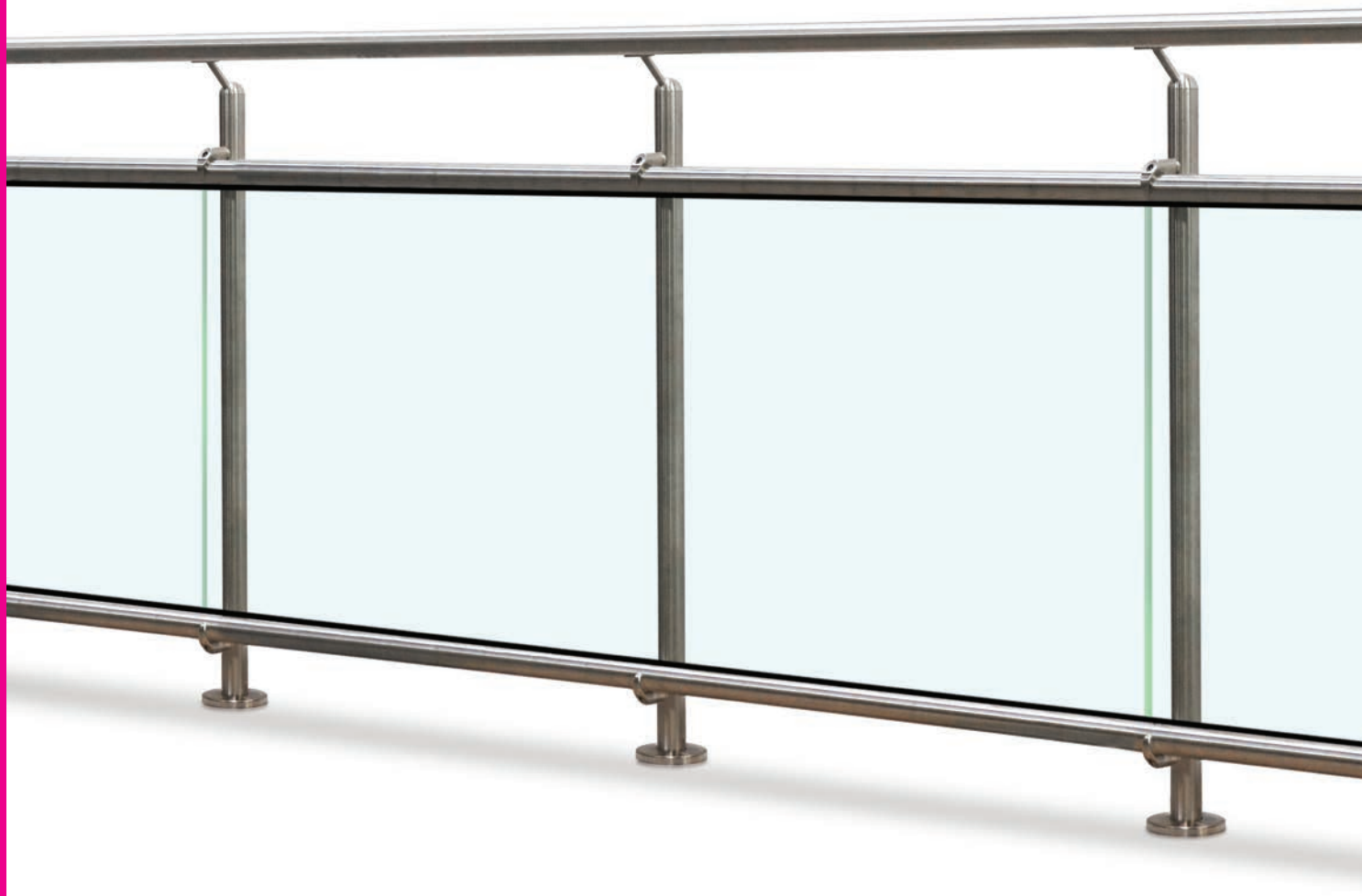

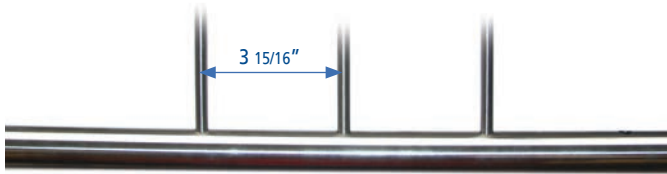

Pre-drilled tube

new

AISI 304	AISI 316	Dimensions	Hole	Drilling Angle
E1900100	E1900110	1 2/3" dia x 5/64" x 118 1/8"	1/2"	90°

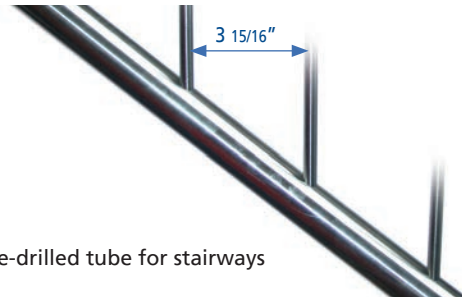

Pre-drilled tube for stairways

new

AISI 304	AISI 316	Dimensions	Hole	Drilling Angle
E1900200	E1900210	1 2/3" dia x 5/64" x 118 1/8"	1/2"	28 - 32°

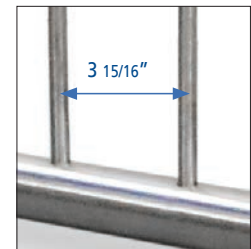
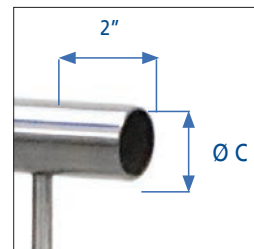
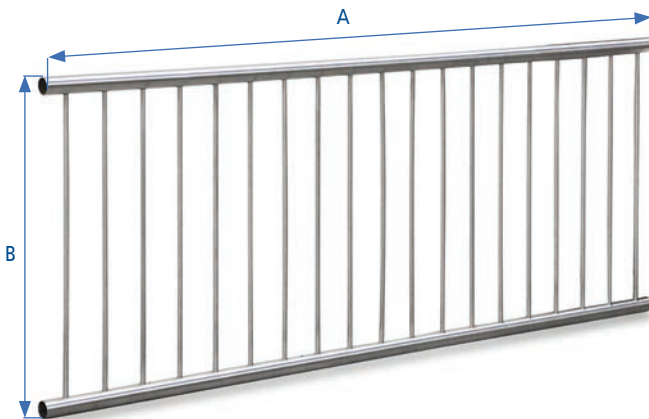

new

AISI 304	AISI 316	Dimensions A & B	Ø C
E1900300	E1900310	78 3/4" x 35 7/16"	1 2/3"
E1900400	E1900410	118 1/8" x 35 7/16"	1 2/3"
E1900500	E1900510	78 3/4" x 43 1/4"	1 2/3"
E1900600	E1900610	118 1/8" x 43 1/4"	1 2/3"

ANTI-CLIMB SYSTEM WITH VERTICAL BAR PANELS

i

Send us your drawing and we can help you with your project

90° angle,
satin finish

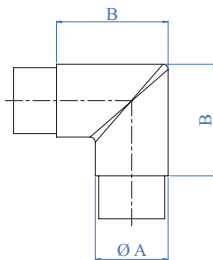

AISI 304	AISI 316	ZAMAC	For Tube A	B
E451/304	E451		1 2/3" dia x 5/64"	2 9/16"
	E2011		1 1/3" dia x 5/64"	2 11/16"
E451/38			1 1/2" dia x 1/16"	2 31/64"
	E2012		1 7/8" dia x 5/64"	2 41/64"
	E2014		2 dia x 5/64"	3 1/16"
	I451		1 2/3" dia x 5/64"	2 9/16"

Pivotable connector,
satin finish

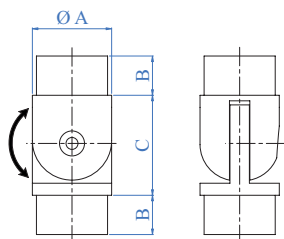

Connector, satin finish

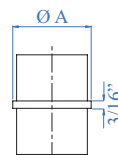

AISI 304	AISI 316	ZAMAC	For Tube A	B	C
E446/304	E446	I446	1 2/3" dia. x 5/64"	55/64"	2 5/64"
E446/38			1 1/2" dia. x 1/16"	1"	2"
	E4462		1 7/8" dia. x 5/64"	1"	2 5/16"

AISI 304	AISI 316	For Tube
E455/304	E455	1 2/3" dia. x 5/64"
	E2061	1 1/3" dia. x 5/64"
E455/38		1 1/2" dia. x 1/16"
	E2062	1 7/8" dia. x 5/64"
	E20621	2" dia. x 5/64"



LED SYSTEM

NEW LINE

Our LED System is an Indital innovation that allows you to harmoniously integrate lighting into various fixtures.

Now you can illuminate a stairway or a walk without having to light up an entire room!

Increase your security without increasing your costs thanks to the latest generation of high energy saving LED lights.

• LED System

Send us your drawing and we can help you with your project.

NEW FEATURES

Description	
ELED0002	To connect the Led strip to the feeder
Description	
ELED0003	To join two Led strips linearly
Description	
ELED0004	To join two Led strips by a 5 7/8" flexible cable
Description	
ELED0009	To join two led strips with a 90° elbow
Description	
ELED0005	To be used at each installation. Protects the end of the strip not connected



Feeders

	Dimension	INPUT	OUTPUT	POWER
ELED0100	7 15/32" x 2 1/32" x 1 7/16"	100-240VAC 2,2 A 50/60 Hz	+24 V 4,2 A	100 W < 27 mt - 1063"
ELED0110	6 3/8" x 1 21/32" x 1 1/4"	100-240VAC 1,2 A 50/60 Hz	+24 V 2,5 A	60 W < 16 mt - 629-29/32"
ELED0120	5 13/16" x 1 9/16" x 1 3/16"	100-240VAC 1,1 A 50/60 Hz	+24 V 1,5 A	35 W < 9 mt - 354-5/16"
ELED0130	7 1/2" x 1 3/16" x 25/32"	200-240VAC 0,3 A 50/60 Hz	+24 V 0,75 A	18 W < 4 mt - 157-1/2"



Use a clamp to apply pressure from above and below the connectors to join the strips of Leds

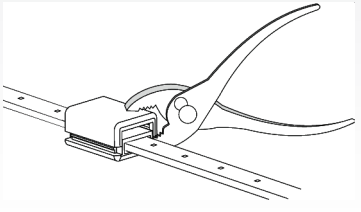

Installation Diagram

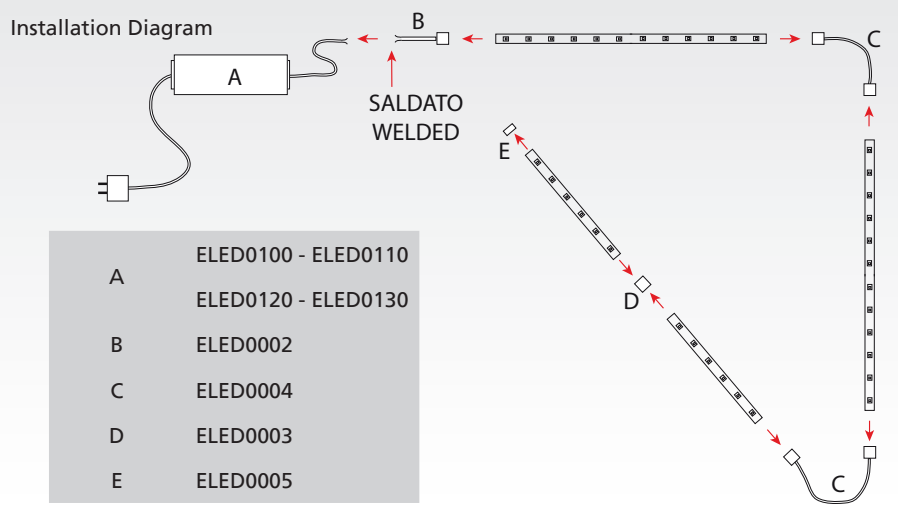

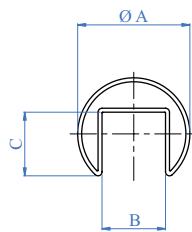

Steel handrail specially designed for the Led Railing System line

AISI 304	AISI 316	Tube A	B	C
E1000424	E1100424	1 2/3" dia. x 1/16" x 19' - 8"	15/16"	15/16"

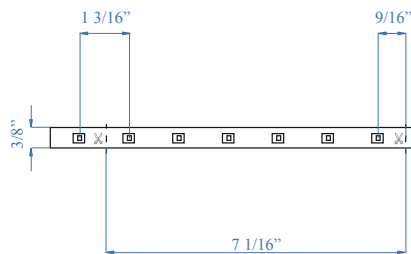

The revolutionary LED Cable:
 totally waterproof underwater
 ultra-bright (over 180 lumens)
 ultra-thin flexible easy to install and cut, virtually indestructible

LED	Meter
ELED0001	Sold by the meter. Maximum length 82'



Input voltage	24 V
Input current	154 mA
Power	3,7 W/m
Weight	60 g/m
Life time	35,000h
Beam angle	110°
Luminouse /mt	198 lm
CRI	72
N. Led 7 1/16"	6
Operating T°	-20 C° + 50 C°



Every 7 1/16" you find marks where you can cut the ribbon

LIGHT EXIT AND COLOUR DISTRIBUTION

H	X
47 1/4"	27 1/4"
43 1/4"	25"
39 1/2"	22 13/16"
35 7/16"	20 7/16"
31 1/2"	18 5/32"

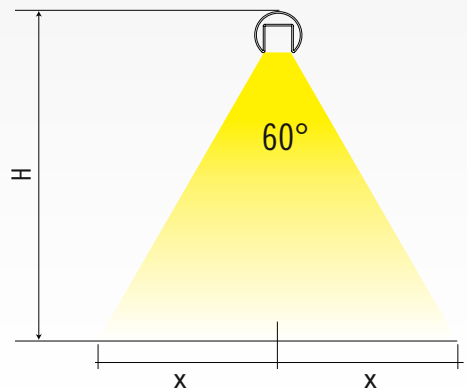

NEW
FEATURES

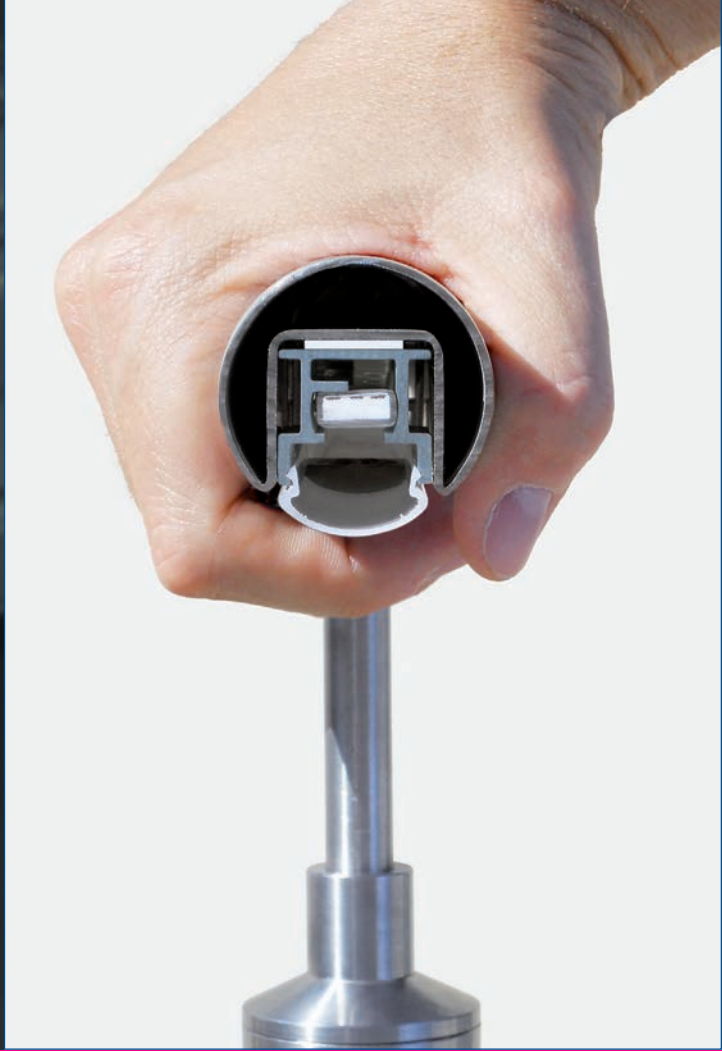

The simple LED railing system employs supporting brackets that can be easily attached to the slotted tube. To attach the strips led to the slotted handrail

NEW

ZAMAC	Description	Length
ELED0013	Profile to be applied to the slotted tube for the sliding of the LED strips	1 3/16"

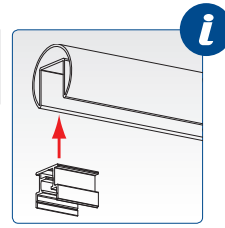

PLASTIC	Description
ELED0006	To attach the strips LED to the slotted handrail. Packaging of 10 pc with screw



NEW

PVC	Description	Length
ELED0012	Transparent gasket for the LED covering. To be applied to article ELED0013	6' 6 3/4"



NEW

BIADHESIVE TAPE	Description	Coil Length	Dimensions
E1999892	Double sided adhesive tape	108' 3" 13/64"	19/32" - 1/16"



1a

Apply the article ELED0013 inside the slotted tube using the supplied biadhese E1999892 Place the locking brackets at a maximum distance of 11 13/16"

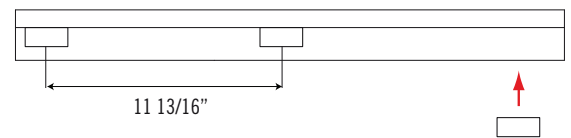
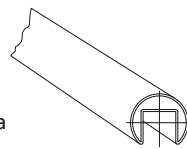

1b

For a more secure fixing you can use the M3 screws directly anchored to the slotted handrail. Ind.i.a. recommends to make a pre-drilled hole before using the M3 screw

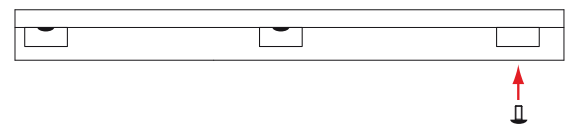
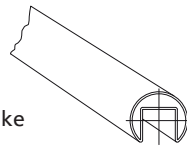

2

Apply the Led lights to the bracket by a slight pressure.

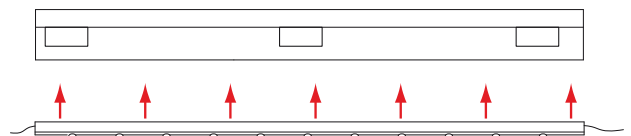

3

Close the profile with the led with the transparent gasket ELED0012

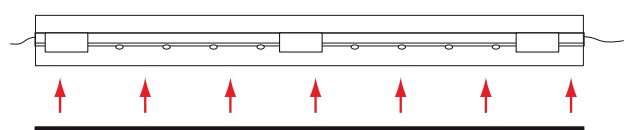

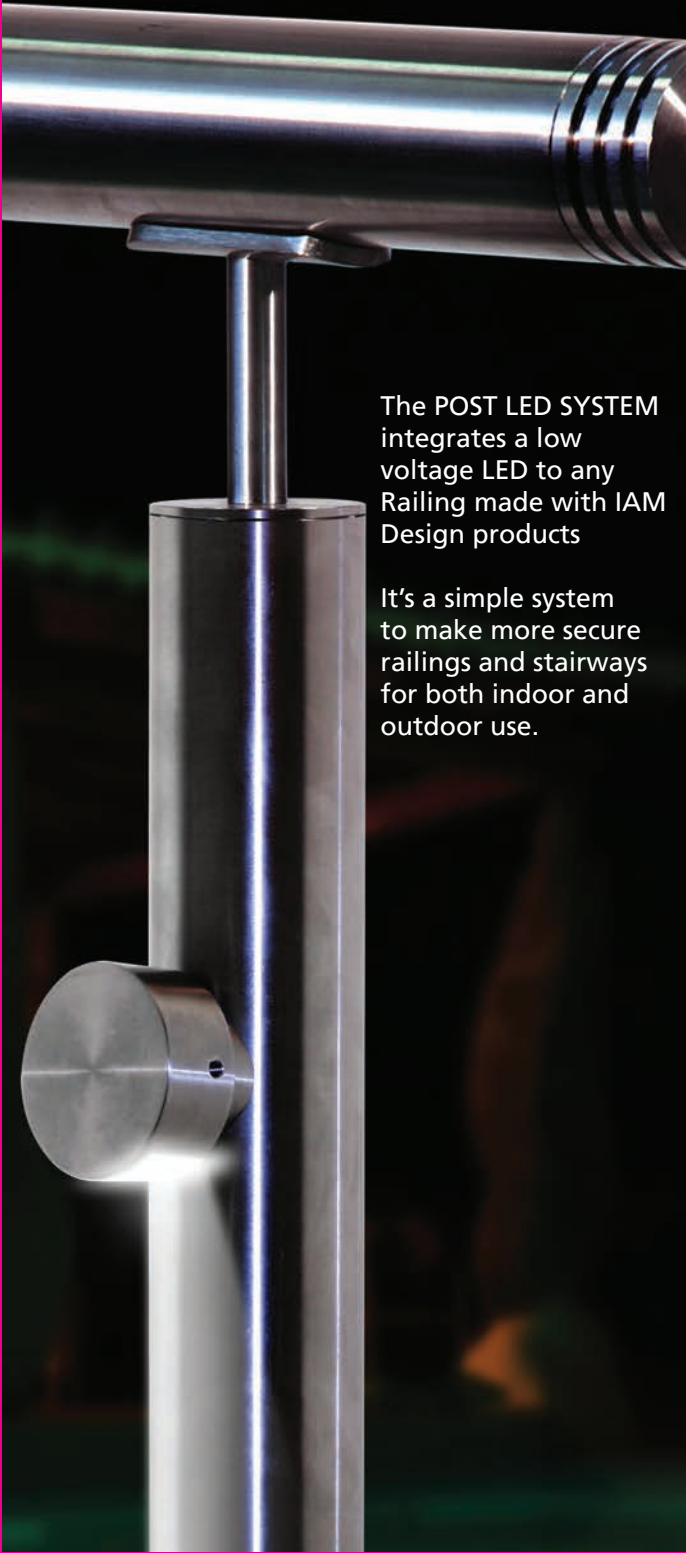

The POST LED SYSTEM integrates a low voltage LED to any Railing made with IAM Design products

It's a simple system to make more secure railings and stairways for both indoor and outdoor use.

INDOOR
OUTDOOR USE

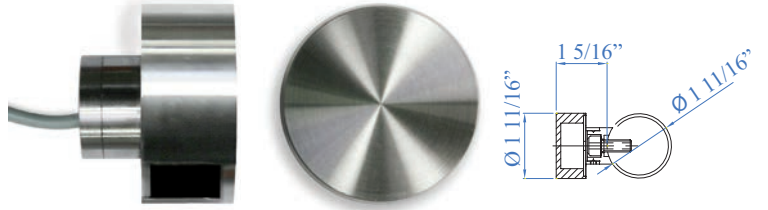

Cylindric shape 1 2/3" dia.

AISI 316	For Tube	POWER
ELED1000	1 2/3" dia. x 5/64"	1 W
ELED1100	Flat face	1 W

INDOOR
OUTDOOR USE



Cubic shape side 1 9/16"

AISI 316	For Tube	POWER
ELED2000	1 2/3" dia. x 5/64"	1 W
ELED2100	Flat face	1 W



Feeder type of wiring: sequence

	Dimensions	INPUT	OUTPUT	POWER 14W
ELED0150	3 2/3" x 1 17/32" x 3/4"	200-240VAC 0,12 A 50/60 Hz	3-38 V 0,35 A	MIN 4 LED MAX 12 LED



new

AISI 316 Description

E1200120 To join the slotted tube to a normal tube 1 2/3" dia.

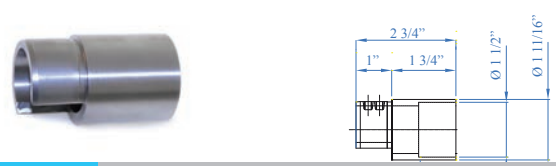

new

AISI 316 Description

E1200130 To join the slotted tube to art. E450

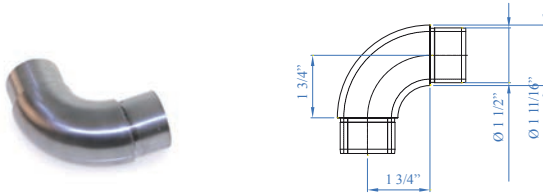

AISI 316 Description

E450 90° connector

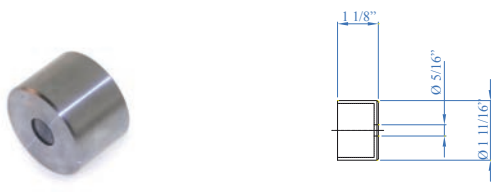

new

AISI 316 Description

E1100120 To lead the cable to the wall

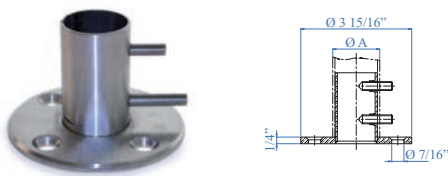

Countersunk holes and chamfered perimeter

new

AISI 304

AISI 316

Description

For Tube A

E0213 **E0213316** Floor anchorage 1 2/3" dia. x 5/64"



AISI 316 Description

E1100100 End cap

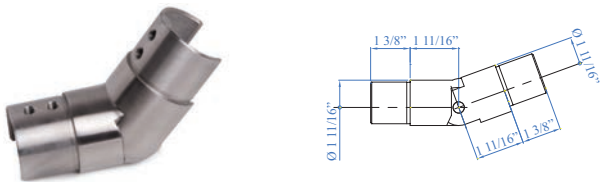

AISI 316 Description

E1510100 Articulated connector for slotted tube

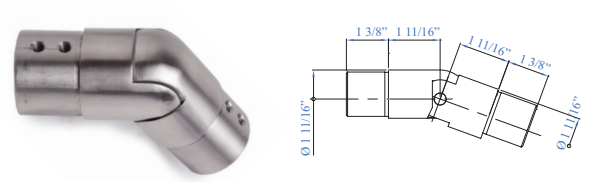

AISI 316 For Tube

E1520100 Articulated connector 25-55° down for slotted tube



AISI 316 For Tube

E1200100 1 2/3" dia. x 1/16"

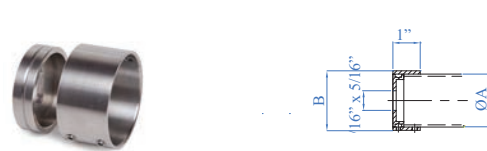

AISI 316 For Tube A

E2070 1 2/3" dia. x 5/64"

B

1 7/8"

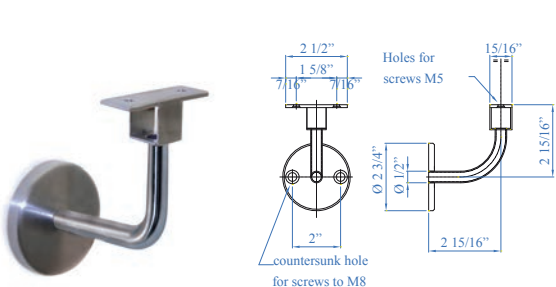

AISI 316 Description

E1530100 Wall handrail support

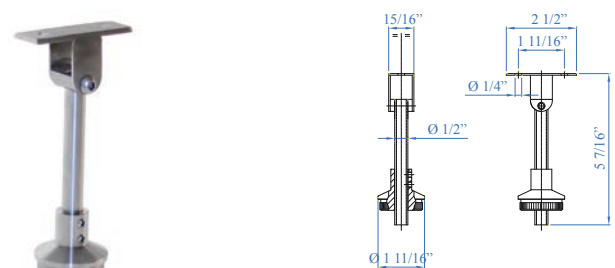

AISI 316 For Tube

E1540100 Handrail support for newel post

EXAMPLES OF APPLICATIONS

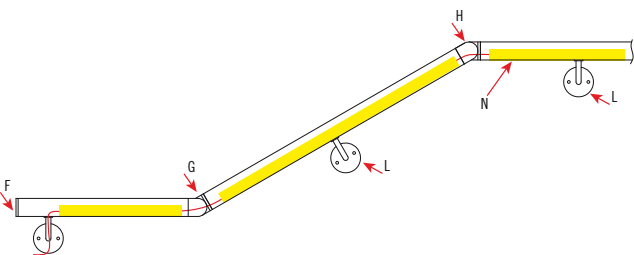
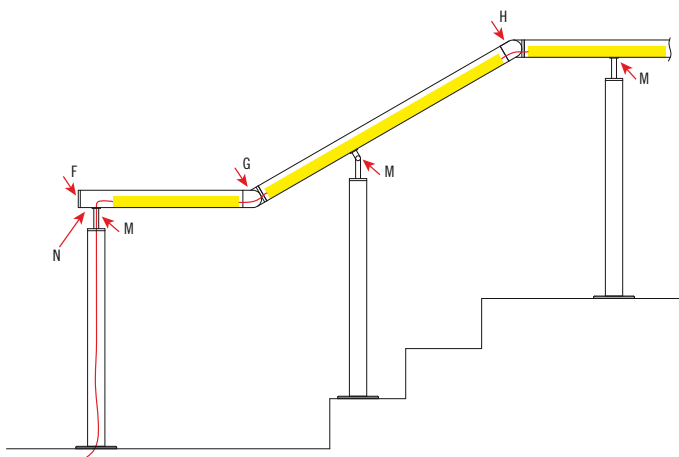
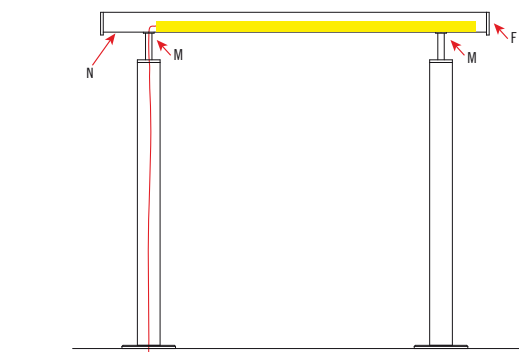
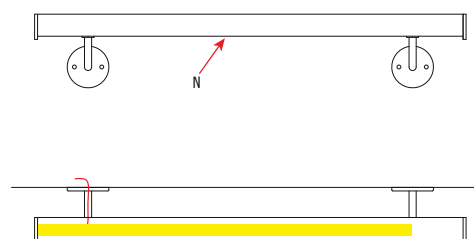
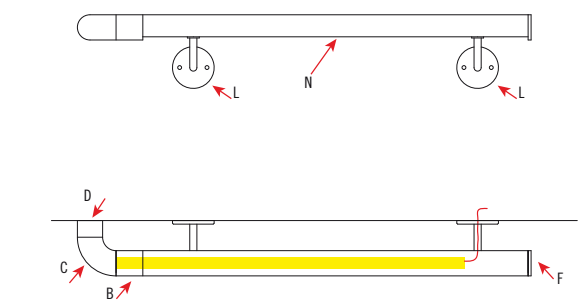
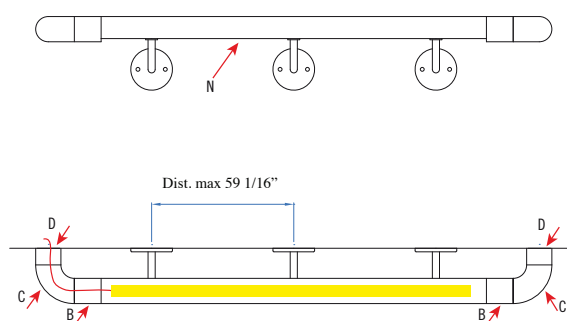
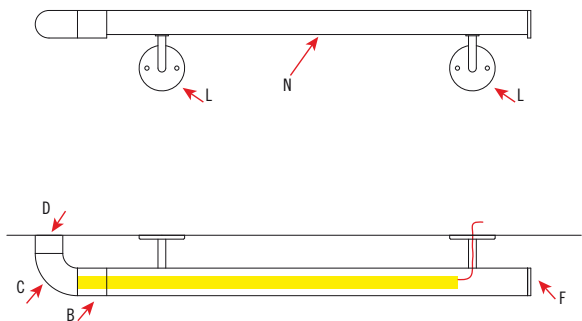

ELED001	
A	E1200120
B	E1200130
C	E450
D	E1100120
E	E0213
F	E1100100
G	E1510100
H	E1520100
I	E1200100
L	E1530100
M	E1540100
N	E1000424 - E1100424

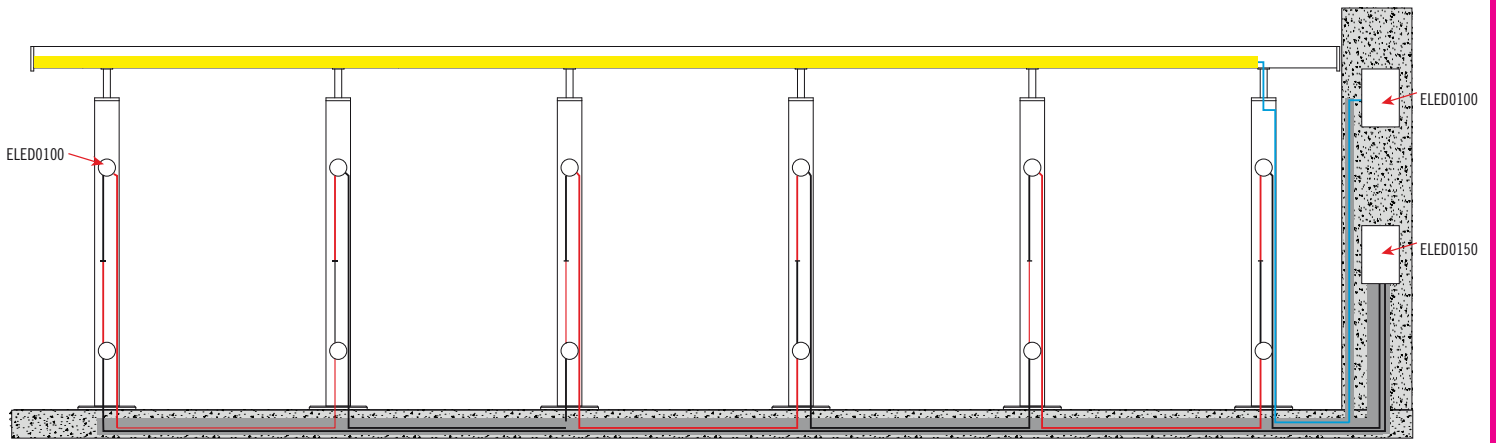

i
 LED RAILING SYSTEM INSTALLATION
 LED POST SYSTEM INSTALLATION

i
 FOR THE INSTALLATION IT IS RECOMMENDED
 TO USE AN ELECTRICAL TECHNICIAN

INSTALLATION STEPS OF THE LED



1
 Drill and thread M8



2
 Install the rear anchor
 using the drilled
 screw included



3
 Enter the power cable
 into the screw hole
 and connect it to the
 feeder ELED0130



4
 Fix the spotlight to its
 anchor by tightening
 the grain



5
 Installation
 completed

LIGHT EXIT AND COLOUR DISTRIBUTION

H	X
47 1/4"	33 1/16"
43 1/4"	30 5/16"
39 1/2"	27 9/16"
35 7/16"	24 25/32"
31 1/2"	22 1/16"
27 9/16"	19 9/32"
23 5/8"	16 17/32"
19 11/16"	13 25/32"
5 3/4"	11 1/32"
11 13/16"	8 1/4"
7 7/8"	5 1/2"

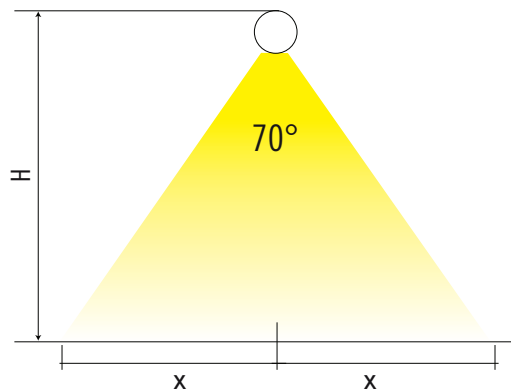

Send us your drawing and we can help you with your project





Design solutions for glass railings

Glass U is a modular selection system to create glass railings (without struts) for stairs and balconies, for floor or wall anchoring; it is suitable both for interiors and exteriors, and for private and public places (high traffic areas too). Every Glass U product is designed to meet technician demands: IAM Design creates a fastening system that supports the installation, A stands, and complementary covering elements selection which are ready to be assembled. With just a few actions, the fastening procedure guarantees great executive precision and reduced installing time. The glass fasten wedges system guarantees complete security in fastening the sheet to the profile.



Easy and fast installation

Designed in synergy with qualified technicians. Every phase in the assembly is easy and clear. You can't go wrong!

High versatility

Thanks to its minimal profile, Glass U systems are suitable to every location, both contemporary and classic. At the same time, the wide accessories selection allows your project to meet all sorts of technical and construction demands. "U" metallic profiles characterize the entire selection and have a floor or wall anchoring system: what's more, wall anchoring becomes very useful when it is necessary to exploit space available on stairs, landings, or terraces.

Glass and customization

The main element of Glass U balconies is the glass, case-hardened and stratified. What does that actually mean? High rigidity, fragment containment in case of breakage, UV protection, edge stability, soundproofing, and transparency customization (with extraclear or clear color finishes).

To get a higher resistance, especially in well frequented public spaces, stratified glass is available.

Send us your drawing and we can help you with your project

design load	2 kN
ultimate strength	3,5 kN

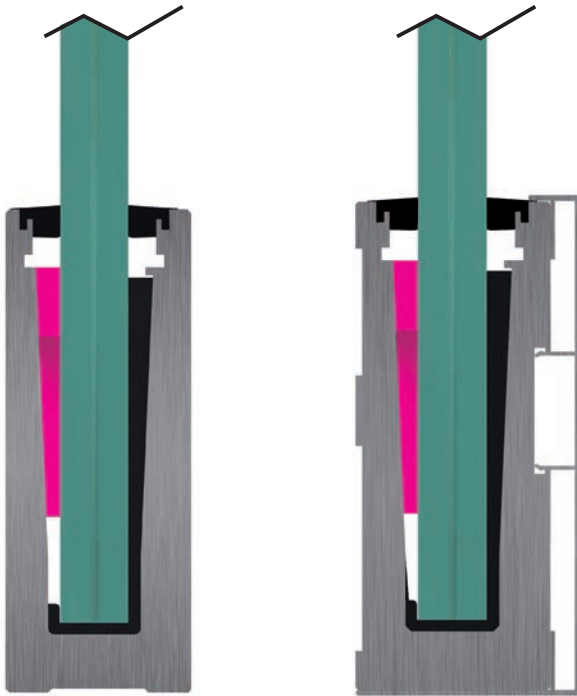

The “Classic” model evolution, thanks to high load resistance, is perfect for private housing, cafés, restaurants, and most any public spaces. Not only does it have the usual fastening system, but it is also characterized by a distancing patented system for glass which strengthens its solidity.

- Profiles are provided with:
- closure tops
 - spacers to insert at the end of each glass
 - spacers to apply at the base of each profile to support fluids flow
 - fastening wedges kits in synthetic material
 - rubber closure seals for various glass thickness, as in the chart

Spacers, which are inserted at the end of each glass, guarantee more safety and stability to the profile. They allow a better adherence between glass and profile, while preventing any movement.

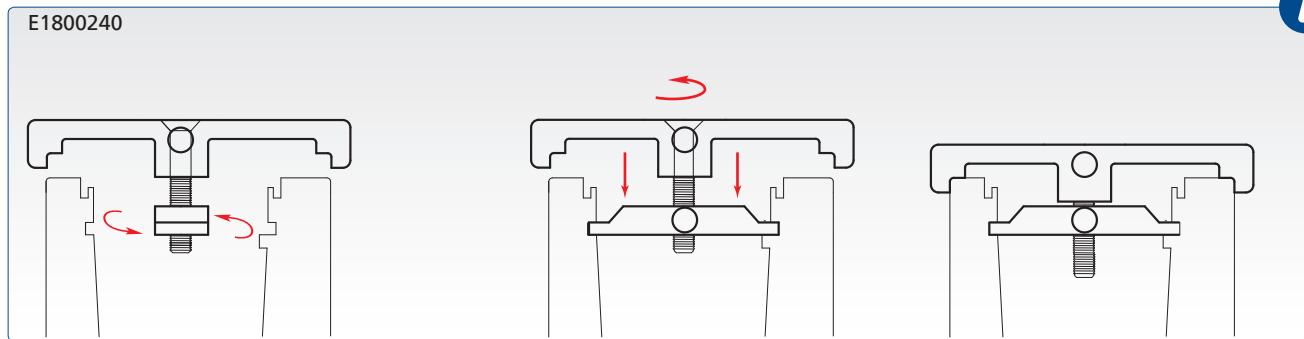



REVOLUTIONARY SYSTEM FOR GLASS RAILING

TESTED AND CERTIFIED AT 200 Kg/ml

CERTIFICATION AND TESTED REPORT AVAILABLE AT
WWW.ARTEFERROINOX.COM

Floor Fixing Channel End Accessories

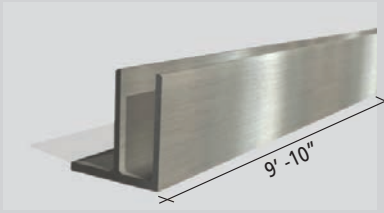

ALUMINIUM Description
E1600100 Aluminum support for floor anchorage

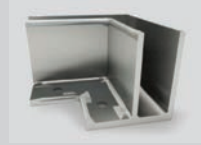

ALUMINIUM Art. no.
E1600500

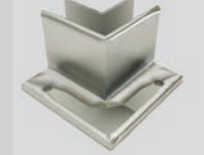

ALUMINIUM Art. no.
E1600600



ALUMINIUM Art. no.
E1600700

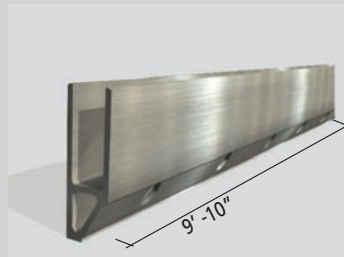
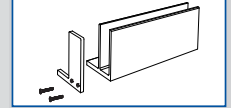

ALUMINIUM Description
E1700200 Aluminum support for wall anchorage

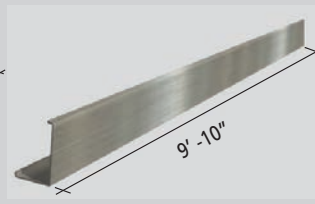

ALUMINIUM Description
E1700300 Carter to cover the holes of E1700200



ALUMINIUM Art. no.
E1700500



ALUMINIUM Art. no.
E1700600



ALUMINIUM Art. no.
E1700700

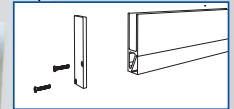

Wall Fixing Channel End Accessories



RUBBER Description
E1999830 Fixing wedge made of synthetic material

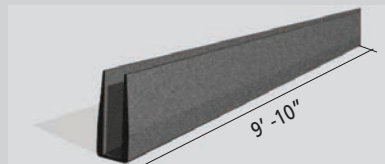

RUBBER Description Glass thickness
E1999800 Gaskets for art. E1600100 and E1700200 5/8" and 11/16"
E1999810 Gaskets for art. E1600100 and E1700200 13/16" and 7/8"
E1999820 Gaskets for art. E1600100 and E1700200 1/2" and 17/32"



RUBBER Description Glass thickness Coil Length
E1999850 Closing Gaskets 5/8" and 11/16" 100'
E1999860 Closing Gaskets 13/16" and 7/8" 100'
E1999870 Closing Gaskets 1/2" and 17/32" 100'

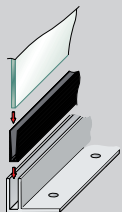

INSERT THE GLASS IN THE CLOSING DEVICE AND LAY EVERYTHING IN THE ALUMINIUM PROFILE

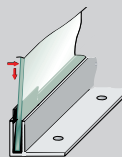

MOVE THE GLASS ON ONE SIDE AND INSERT WEDGES IN THE OPPOSITE SIDE OF THE GLASS

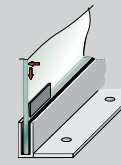

AFFIX THE GLASS BY PUTTING WEDGES IN THE OTHER SIDE OF THE GLASS APPLYING A SLIGHT PRESSURE

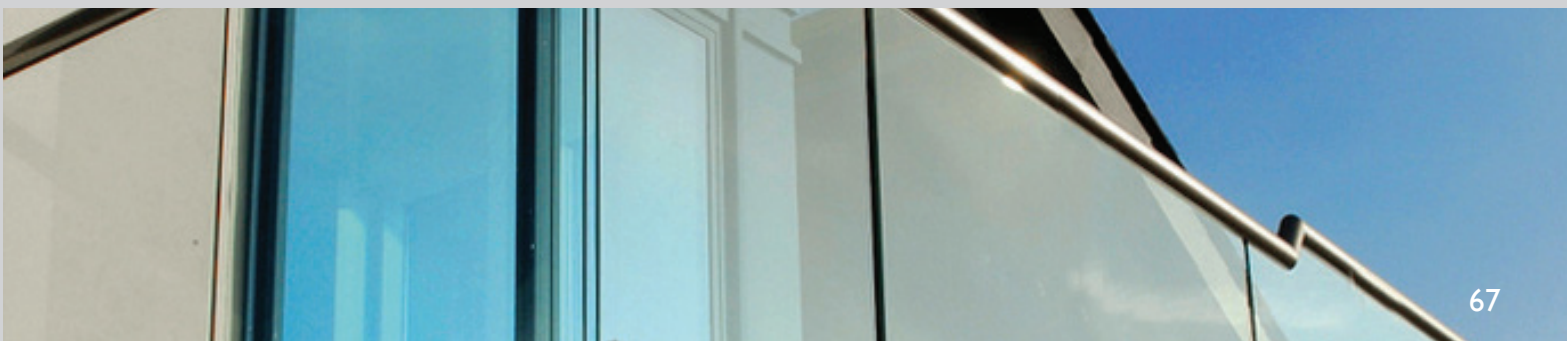

2 kN FLOOR FIXING PROFILE

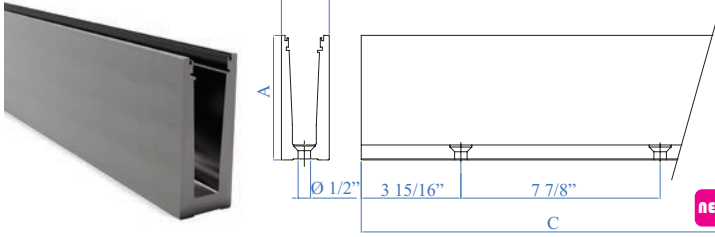

ALUMINIUM	A	B	C
E1800130	4 59/64"	1 57/64"	9' - 10"



AISI 316	A	B	C
E1999001	4 59/64"	3 1/16"	19/32"

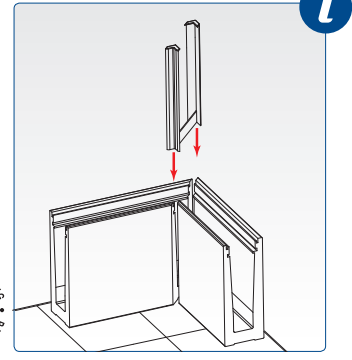

PLASTIC	Glass Thickness
E1804600	1/2"
E1807600	13/52"
E1808600	19/32"
E1809600	21/32"
E1805600	11/16"
E1806600	3/4" - 7/8"



ALUMINIUM	A	B
E1800215	4 59/64"	1 57/64"

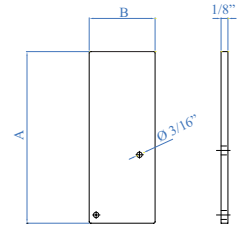

RUBBER	Glass Thickness
E1804620	1/2" - 13/52"
E1803620	21/32" - 11/16"
E1806620	3/4" and 7/8"

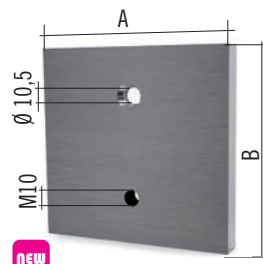

IRON - ZINC	A	B
E1800360	3 15/16"	3 15/16"

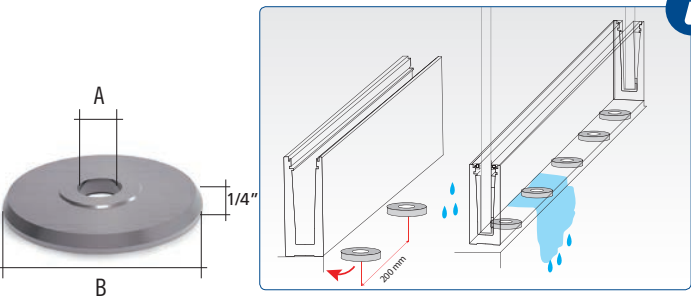
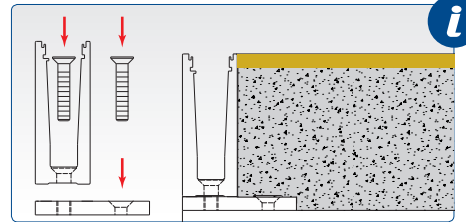

ALUMINIUM	A	B
E1800350	3/4" dia.	1 57/64" dia.

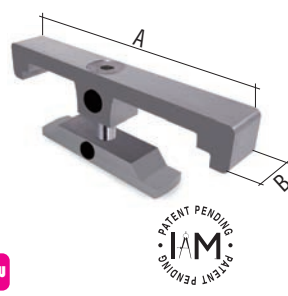

AISI 316	A	B
E1800240	2 9/32"	19/32"

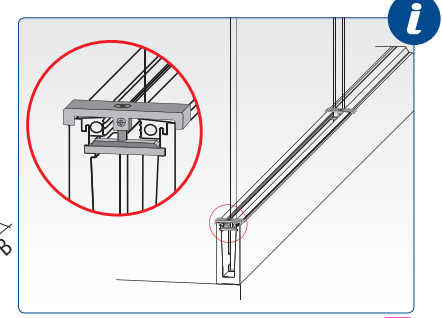

FLOOR ANCHORAGE INSTALLATION

1

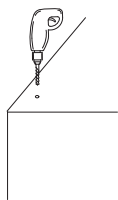

2

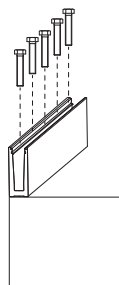

3

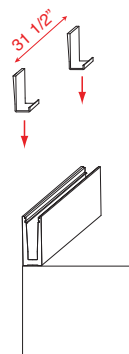

4

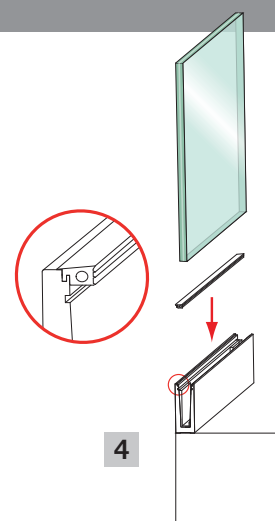

5

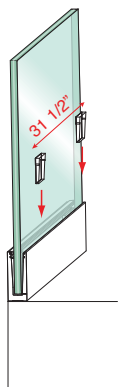

6

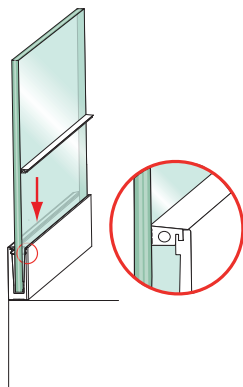

7

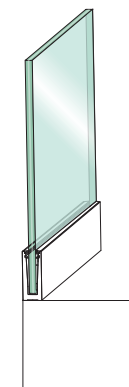

8

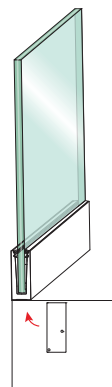

WALL ANCHORAGE INSTALLATION

1

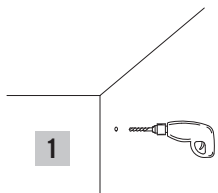

2

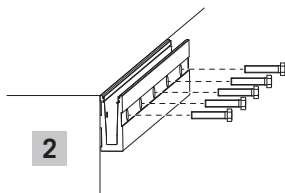

3

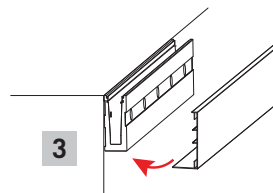

4

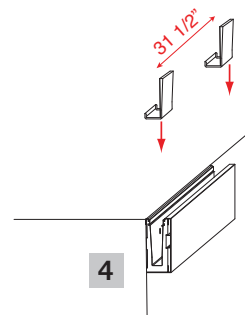

5

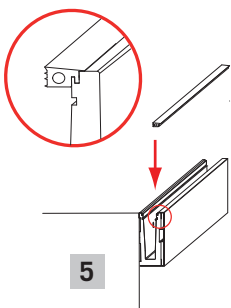

6

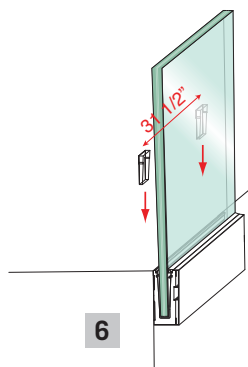

7

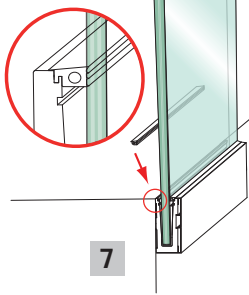

8

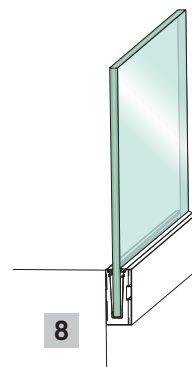

9

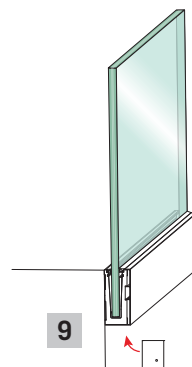

2 KN WALL FIXING PROFILE

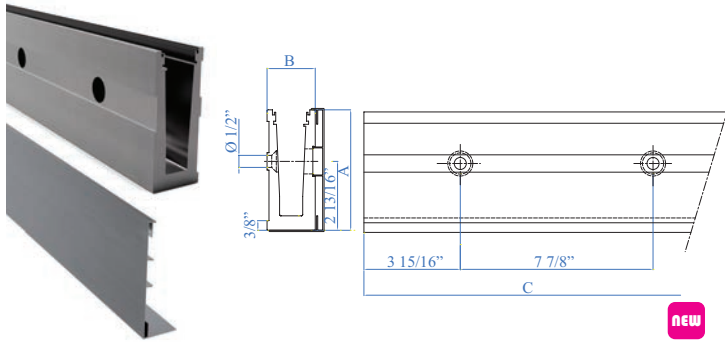

NEW

ALUMINIUM	A	B	C
-----------	---	---	---

E1800140 4 59/64" 2" 9" - 10"

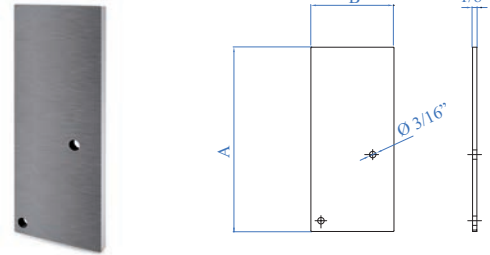

NEW

ALUMINIUM	A	B
-----------	---	---

E1800216 5 1/32" 2 9/32"

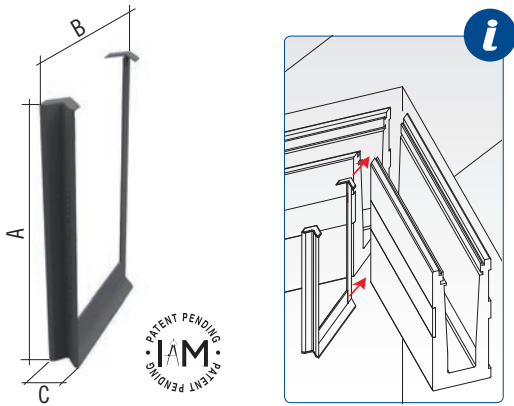

NEW

AISI 316	A	B	C
----------	---	---	---

E1999002 5" 3 1/8" 19/32"

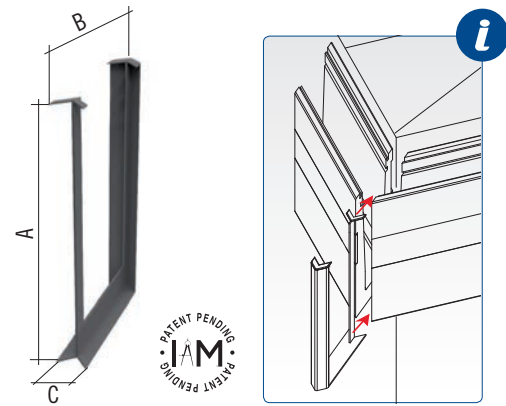

NEW

AISI 316	A	B	C
----------	---	---	---

E1999003 5" 3 1/16" 19/32"



PLASTIC	Glass Thickness
---------	-----------------

E1804600 1/2"
 E1807600 13/52"
 E1808600 19/32"
 E1809600 21/32"
 E1805600 11/16"
 E1806600 3/4" - 7/8"



NEW

TOOL	Description
------	-------------

E40588 Tool for insertion and removal of the wedges from the profile



NEW

RUBBER	Glass Thickness
--------	-----------------

E1804620 1/2" - 13/52"
 E1803620 21/32" - 11/16"
 E1806620 3/4" and 7/8"

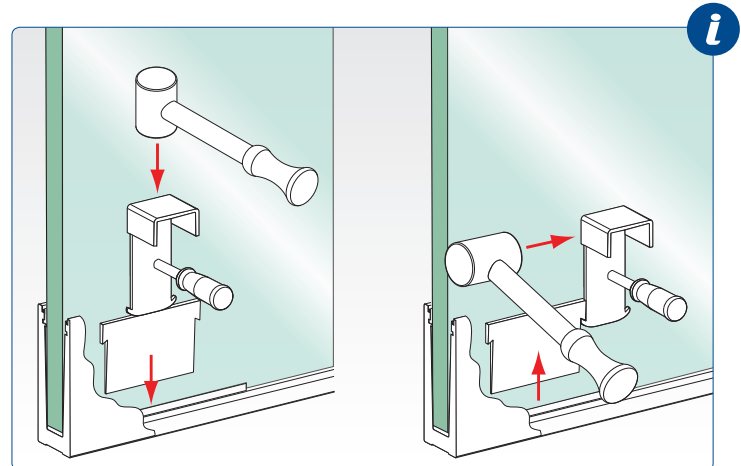

i

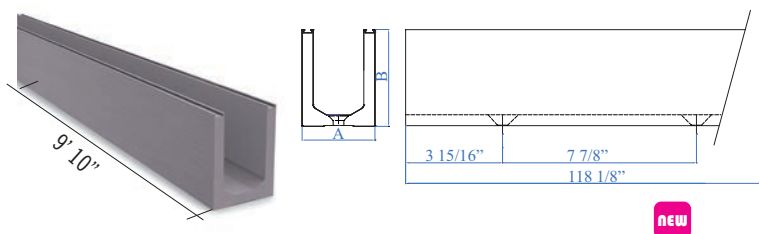

new

ALUMINIUM	A	B
E1800150	3 11/32"	4 7/16"



ALUMINIUM RUBBER	A	B
E1800630	1/2"	1 11/32"

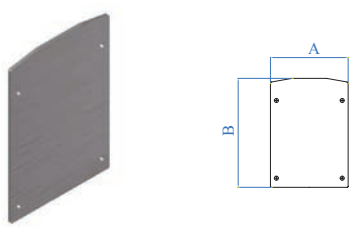

new

ALUMINIUM	A	B
E1800250	3 11/32"	4 11/16"

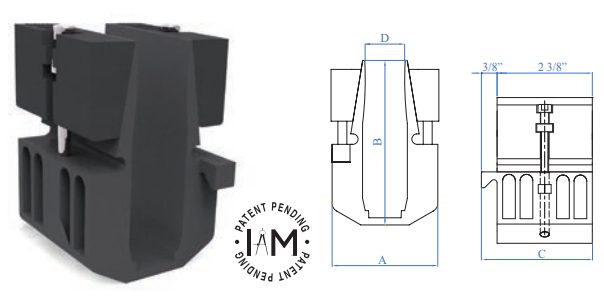
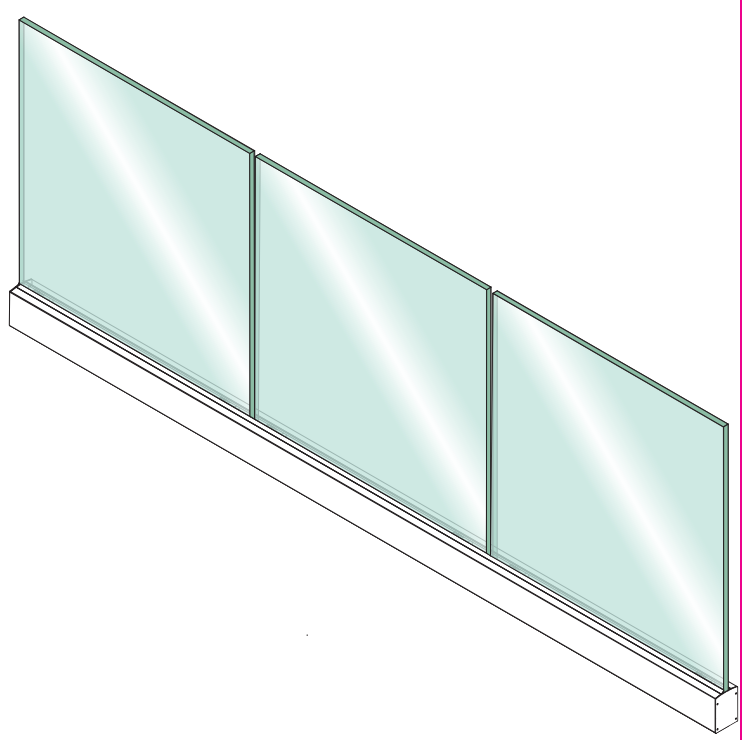

new

PLASTIC	A	B	C	D
E1999010	2 5/16"	3 5/8"	2 3/4"	from 21/32" to 7/8"

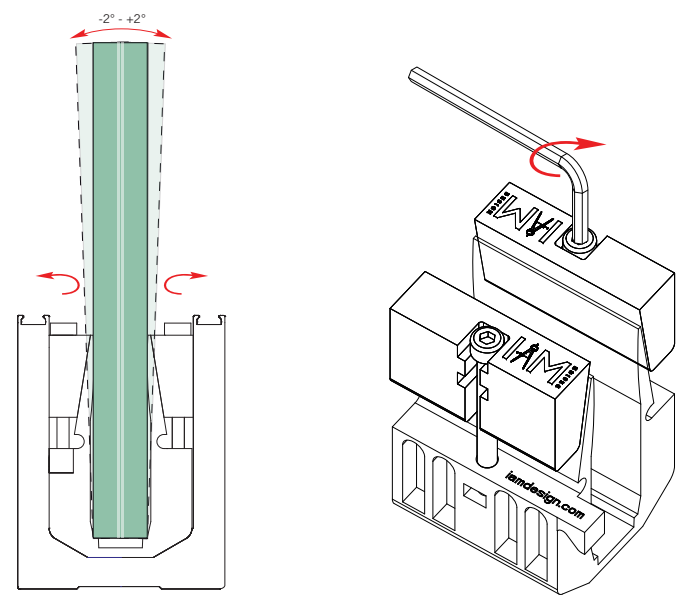

Send us your drawing and we can help you with your project

glassu[®] PRECISION

TESTED

design load 2 kN

ultimate strength 3,5 kN

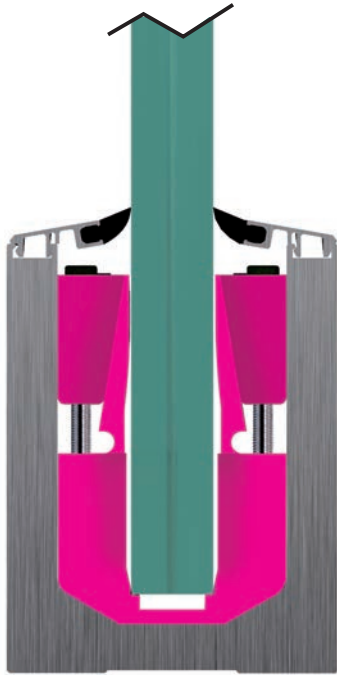

- Profiles are provided with:
- aluminium and rubber seals
 - lock off and glass grade kit



“Precision” is the final design in our Glass U family and it represents a revolution in glass fastening concept. Thanks to a patented fastening system designed by our IAM Design Team, it is possible to regulate glass grade and have a fast installation. This is perfect for glass professionals. Recommended for public buildings.



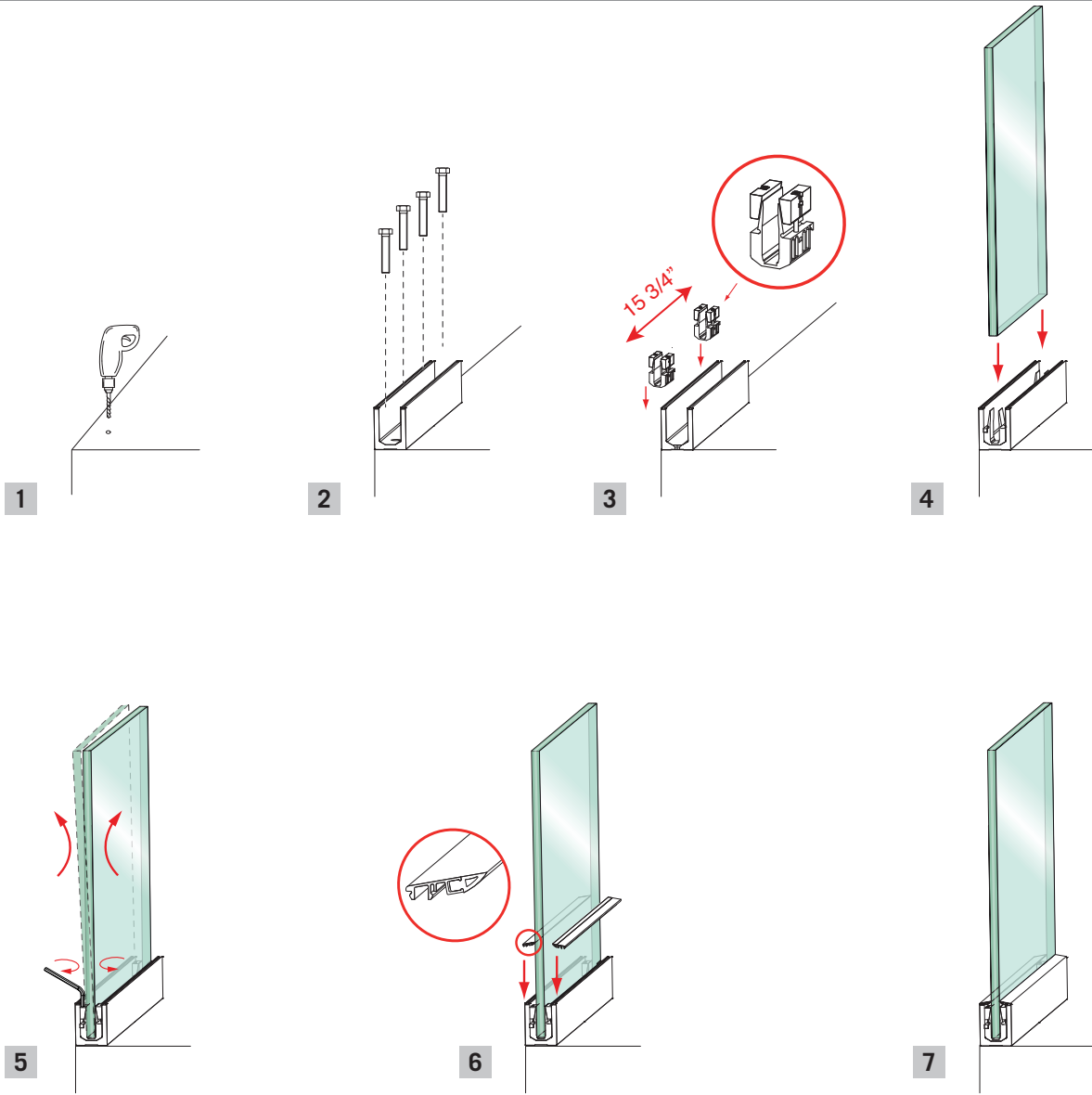

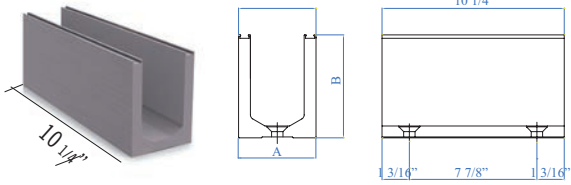

NEW

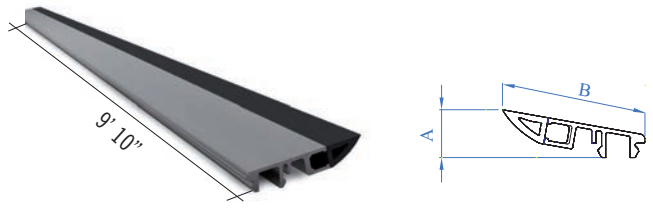

ALUMINIUM	A	B
E1800160	3 11/32"	4 7/16"

ALUMINIUM	RUBBER	A	B
E1800630		1/2"	1 11/32"

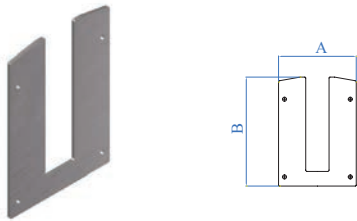

NEW

ALUMINIUM	A	B
E1800260	3 11/32"	4 11/16"

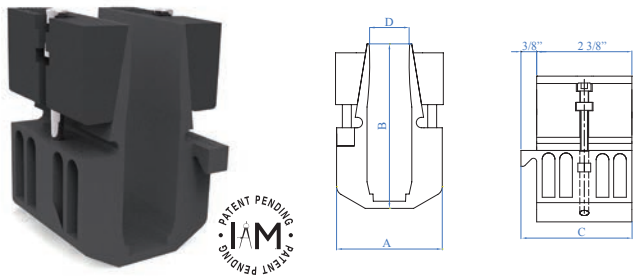
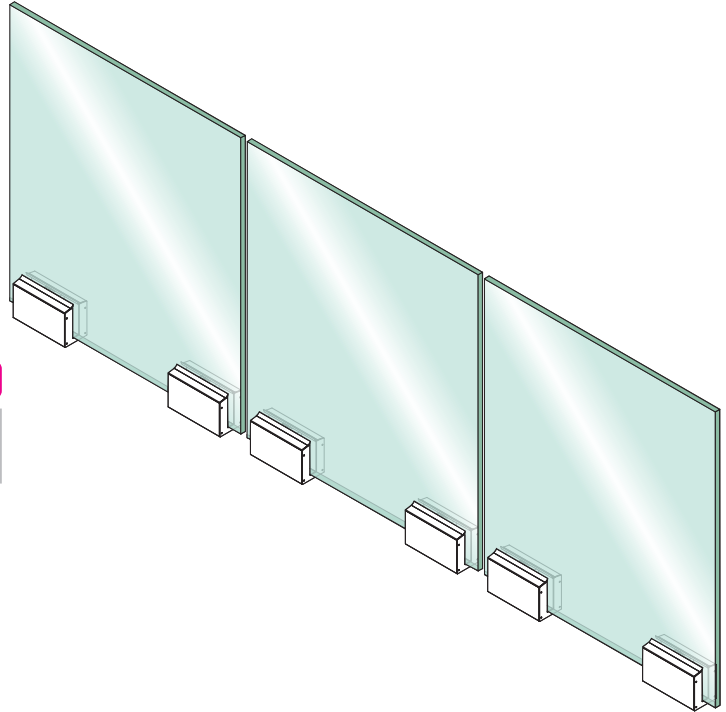

PLASTIC	A	B	C	D
E1999010	2 5/16"	3 5/8"	2 3/4"	from 21/32" to 7/8"

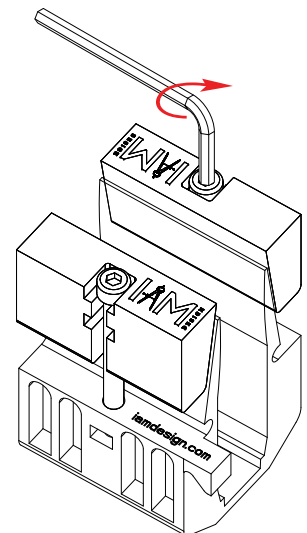
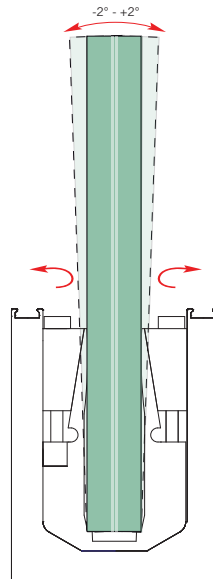



AISI 316	AISI 304	Tube
E1100424	E1000424	1 2/3" dia. x 1/16" x 19' - 8"
E1100483	E1000483	1 7/8" dia. x 5/64" x 19' - 8"



AISI 316	Tube
E1500100	1 2/3" dia. x 1/16"
E1500110	1 7/8" dia. x 5/64"

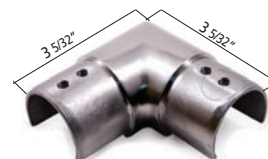

AISI 316	Tube
E1400100	1 2/3" dia. x 1/16"
E1400110	1 7/8" dia. x 5/64"



AISI 316	Profile
E1100000	1" x 1" x 1/16" x 9' - 10"



AISI 316	Tube
E1300100	1 2/3" dia. x 1/16"
E1300110	1 7/8" dia. x 5/64"



AISI 316	Tube
E1200100	1 2/3" dia. x 1/16"
E1200110	1 7/8" dia. x 5/64"



Also available in groups of 19' 8"



RUBBER	Tube	Glass	Coil length
E1999100	1 2/3" dia.	5/16" - 33/64"	100'
E1999200	1 2/3" dia.	9/16" - 45/64"	100'
E1999300	1 2/3" dia.	25/32" - 15/16"	100'
E1999400	1 7/8" dia.	5/16" - 33/64"	100'
E1999500	1 7/8" dia.	9/16" - 11/16"	100'
E1999650	1 7/8" dia.	11/16" - 7/8"	100'

AISI 316	Tube
E1100100	1 2/3" dia. x 1/16"
E1100110	1 7/8" dia. x 5/64"



Send us your drawing and we can help you with your project.

CABLE SYSTEM

• Cable System



NEW SOLUTIONS

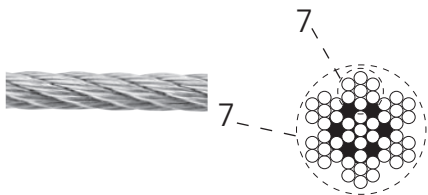

AISI 316	Rope	Min. Brake load
EF7X704	5/32" dia. / 4mm	9,00 kN
EF7X705	13/64" dia. / 5mm	14,00 kN
EF7X706	15/64" dia. / 6mm	20,00 kN

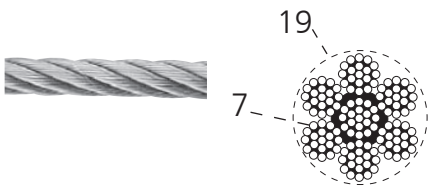

AISI 316	Rope	Min. Brake load
EF7X1904	5/32" dia. / 4mm	8,50 kN
EF7X1905	13/64" dia. / 5mm	14,00 kN
EF7X1906	15/64" dia. / 6mm	20,00 kN

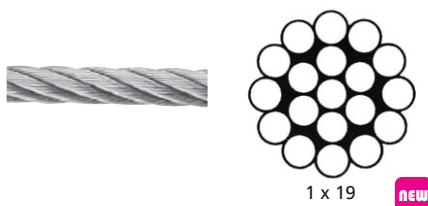

AISI 316	Rope	Min. Brake load
EF1X1905	13/64" dia. / 5mm	14,00 kN



Send us your drawing and we can help you with your project

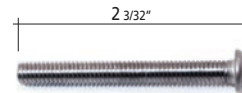
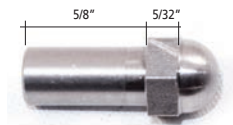
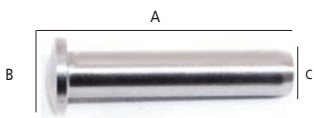

AISI 316 Rope A B C

ETT05	13/64" dia.	1 9/16"	1/2"	5/16"
ETT06	15/64" dia.	1 3/4"	9/16"	11/32"

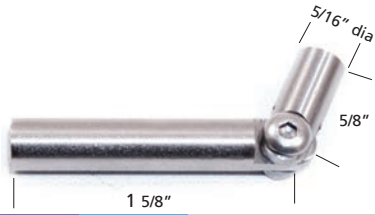

AISI 316 Description

ED06	Domed head nut right hand thread M 1/4"
ED06SX	Domed head nut left hand thread M 1/4"



AISI 316 Description

ED07	Rounded head screw M 1/4" thread right
ED07SX	Rounded head screw M 1/4" thread left



AISI 303 **AISI 316** Description

ED05	ED05316	Adjustable ropes with 2 M 1/4" thread
------	---------	---------------------------------------

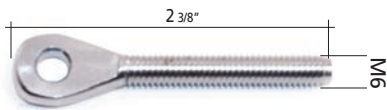

AISI 316

left	right	Rope	Y
ETF04SX	ETF04DX	5/32" dia.	2 23/64"
ETF05SX	ETF05DX	13/64" dia.	2 23/64"
ETF06SX	ETF06DX	15/64" dia.	2 3/4"

AISI 316 Description

ET06	Domed head nut right hand thread M 1/4"
------	---



AISI 316 Description

ETFM06DX	Right hand thread
ETFM06SX	Left hand thread

AISI 316

left	right	Rope	Y
ETM05SX	ETM05DX	13/64" dia.	2 23/64"
ETM06SX	ETM06DX	15/64" dia.	2 3/4"

EXAMPLE OF APPLICATION

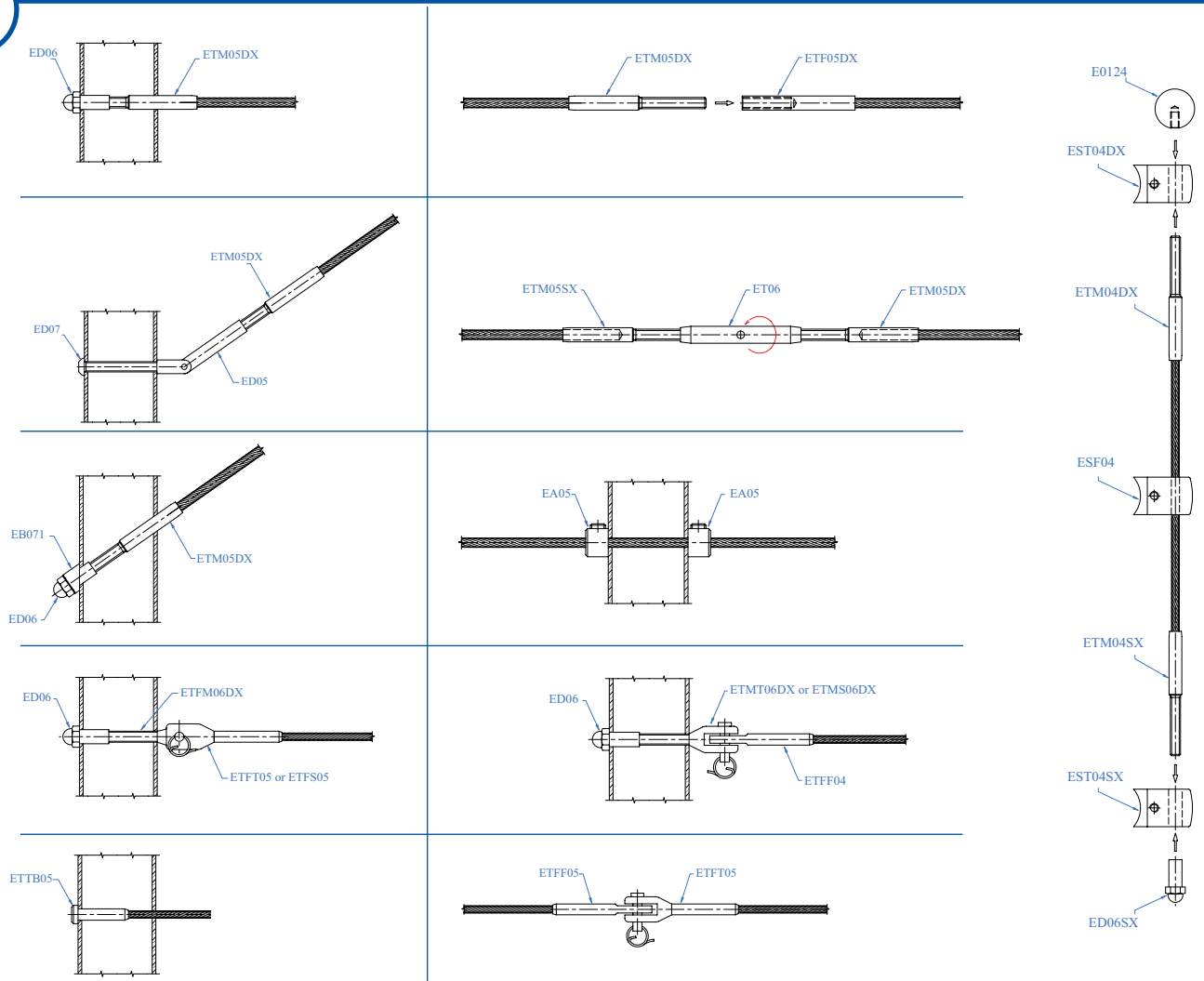

Crimpleless System

INTRODUCING OUR NEW CRIMPLESS SYSTEM

No longer do you need a crimping tool to get the proper tension and fit for your cable railing projects. With Indital's new Crimpleless System it's a snap! Just follow the instructions for an easy, tool free installation, then enjoy your new cable railing.



1. SLIDE THE TAPERED NUT ONTO THE CABLE



2. SLIDE THE GROMMET ONTO THE CABLE WITH THE FLAT END TOWARD THE TAPERED NUT.



3. INSERT CABLE INTO THE BOLT UNTIL GROMMET IS SITTING FLUSH.

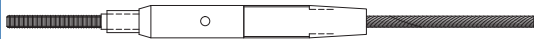

4. SCREW ENDS TOGETHER TIGHTLY, USING SET SCREW FOR ADDED SECURITY

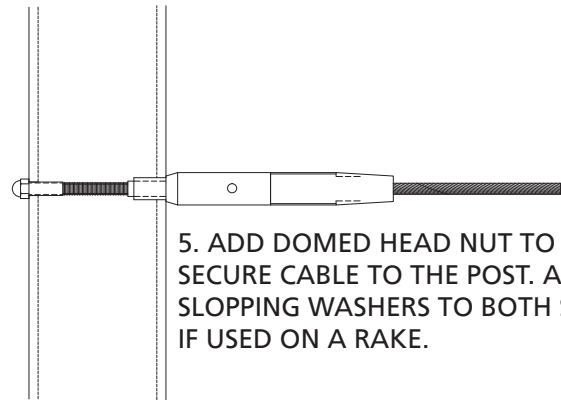
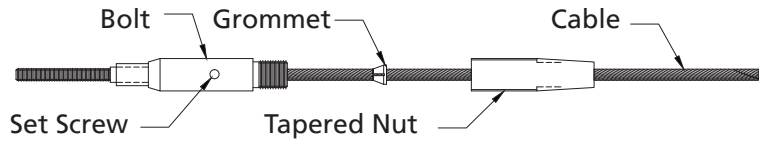

5. ADD DOMED HEAD NUT TO SECURE CABLE TO THE POST. ADD SLOPPING WASHERS TO BOTH SIDES IF USED ON A RAKE.

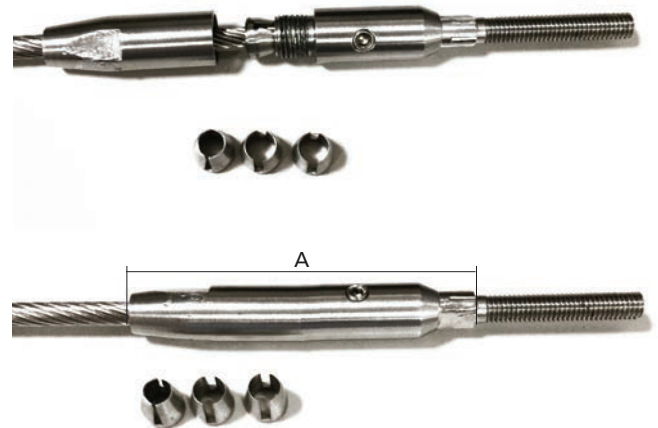

AISI 316	Rope	A
ETSM3000	13/64" dia.	3 3/4"

NEW

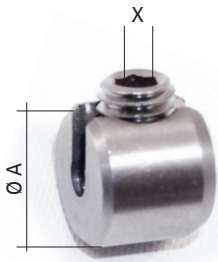

AISI 303	Rope	X	A
EA05	13/64" - 15/64" dia.	M 3/8"	25/32" dia.

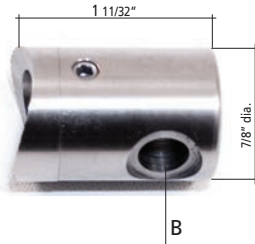

AISI 303	For tube	Rope	B
EST041DX	1 2/3" dia.	5/32"-13/64"-15/64" dia.	
EST041SX	1 2/3" dia.	5/32"-13/64"-15/64" dia.	



AISI 303	For tube	Hole	Rope
ESF083	Flat face	5/16" dia.	5/32"-13/64"-15/64" dia.

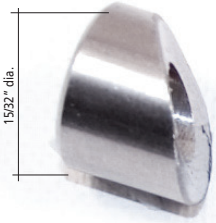

AISI 303	AISI 316	For tube	Hole
EB061	EB061316	1 2/3" dia.	17/64" dia.
EB063	EB063316	Flat face	17/64" dia.
EB071	EB071316	1 2/3" dia.	11/32" dia.
EB073		Flat face	11/32" dia.

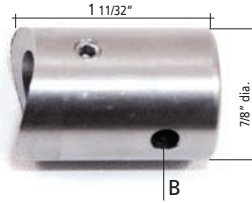

AISI 303	For tube	Hole	B	Rope
ESF06	1 1/3" dia.	17/64" dia.	15/64" dia.	
ESF051	1 2/3" dia.	7/32" dia.	13/64" dia.	
ESF061	1 2/3" dia.	17/64" dia.	15/64" dia.	



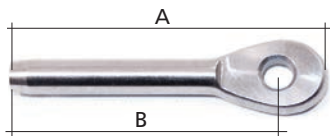

AISI 316	Rope	A	B
ETFF05	13/64" dia.	2 7/8"	1 7/8"
ETFF06	15/64" dia.	2 7/32"	2 61/64"

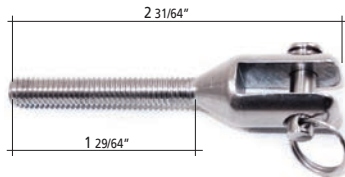

AISI 316	Description
ETMT06DX	Right hand thread
ETMT06SX	Left hand thread

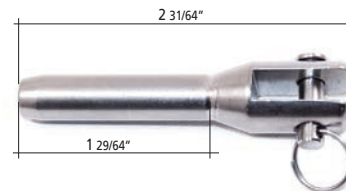

AISI 316	Rope
ETFT05	13/64" dia.

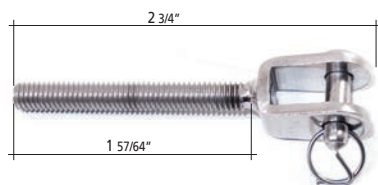

AISI 304	Description
ETMS06DX	Right hand thread
ETMS06SX	Left hand thread

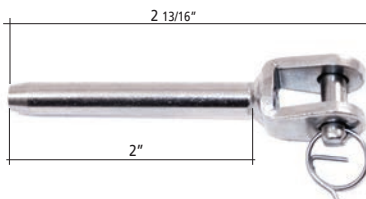

AISI 304	Rope
ETF506	15/64" dia.

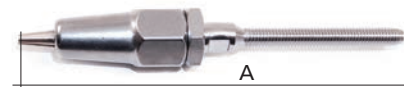

AISI 316	Rope	Thread	Nut	A
ETSM10	13/64" dia.	M 1/4"	M 3/8"	4 11/64"

How to Construct Article Numbers: ETSM8, ETSM10 & ETSM12: Use of the Crimping Tool is Not Necessary



INSERT THE CABLE ON THE INSIDE OF THE POINT OF ARTICLE: ETSM8



UNROLL THE CABLE AND INSERT THE NOSE OF THE CENTRAL PART OF THE CABLE

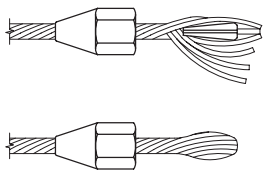

ROLL AROUND TO FORM ONE PIECE AND INSERT CABLE ON THE INSIDE OF THE POINT OF ARTICLE: ETSM8

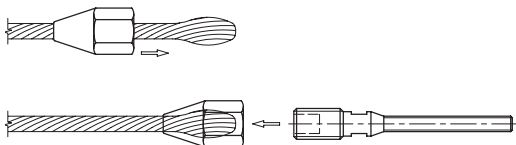

SCREW IN THE FINAL PART OF ARTICLE: ETSM8

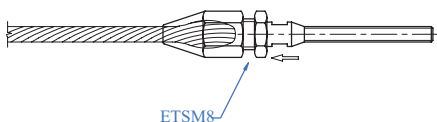

BLOCK WITH THE ENCLOSED NUT

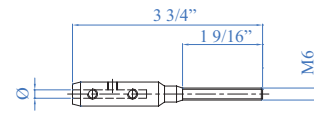
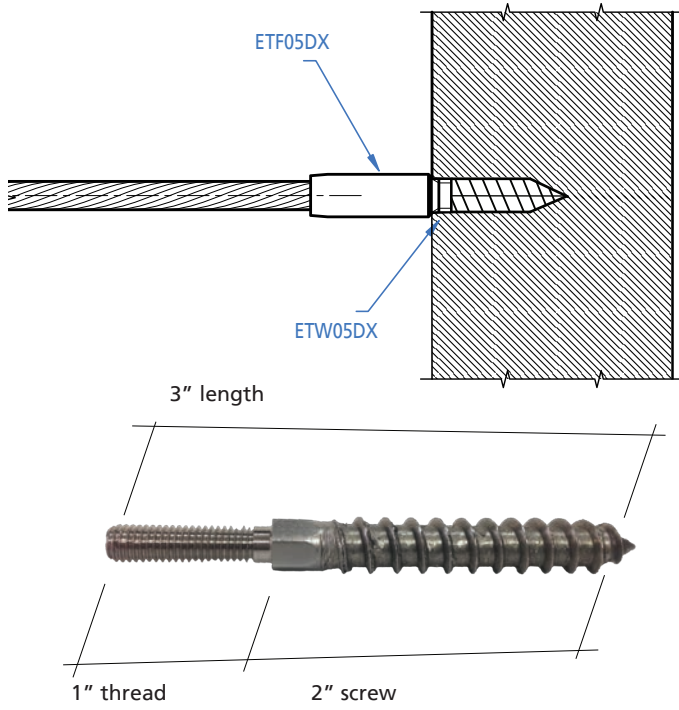

NEW

AISI 316	Rope
----------	------

ETS4	5/32" dia.
ETS5	13/64" dia.
ETS6	15/64" dia.



NEW

AISI 316	Nut
----------	-----

EDADM602	M 1/4" right thread
EDADM602SX	M 1/4" left thread

NEW

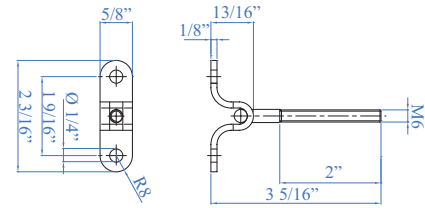

NEW

AISI 316	Rope
----------	------

EMMF06DX	Right hand thread
EMMF06SX	Left hand thread

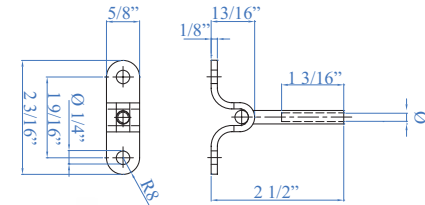

NEW

AISI 316	Dia. Rope
----------	-----------

EMM04	5/32" dia.
EMM05	13/64" dia.
EMM06	15/64" dia.

AISI 316	Description
ETW05DX	Dowel Screw with right thread
ETW05SX	Dowel Screw with left thread



CUBE SYSTEM

The most beautiful solution for
a modern Architectural look

• Cube System

NEW
SOLUTIONS

Send us your drawing and we can help you with your project

SQUARE TUBES

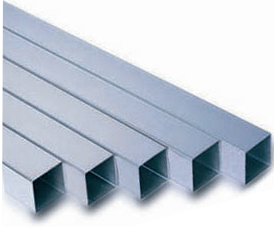

Stainless steel, satin finish, with grain size 240, individually packed

new

AISI 304	AISI 316	Dimensions
E00204040	E10204040	1 9/16" x 1 9/16" x 5/64" x 9' - 10"
E06204040	E16204040	1 9/16" x 1 9/16" x 5/64" x 19' - 8"

ANCHORAGE ELEMENTS

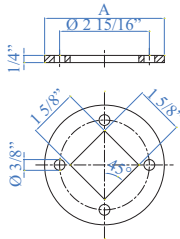

new

AISI 304	AISI 316	Dimensions A	Hole	Height
E02053	E02053316	3 15/16" dia.	1 19/32" x 1 19/32"	1/4"

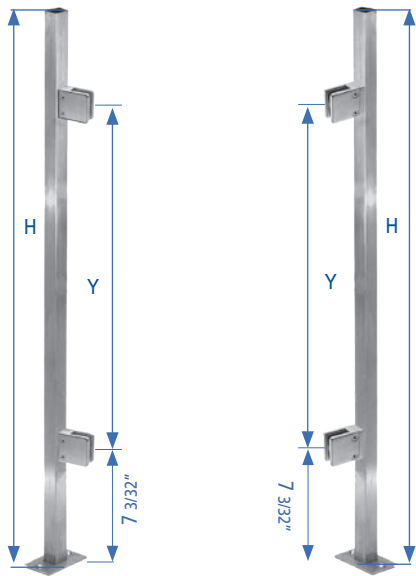
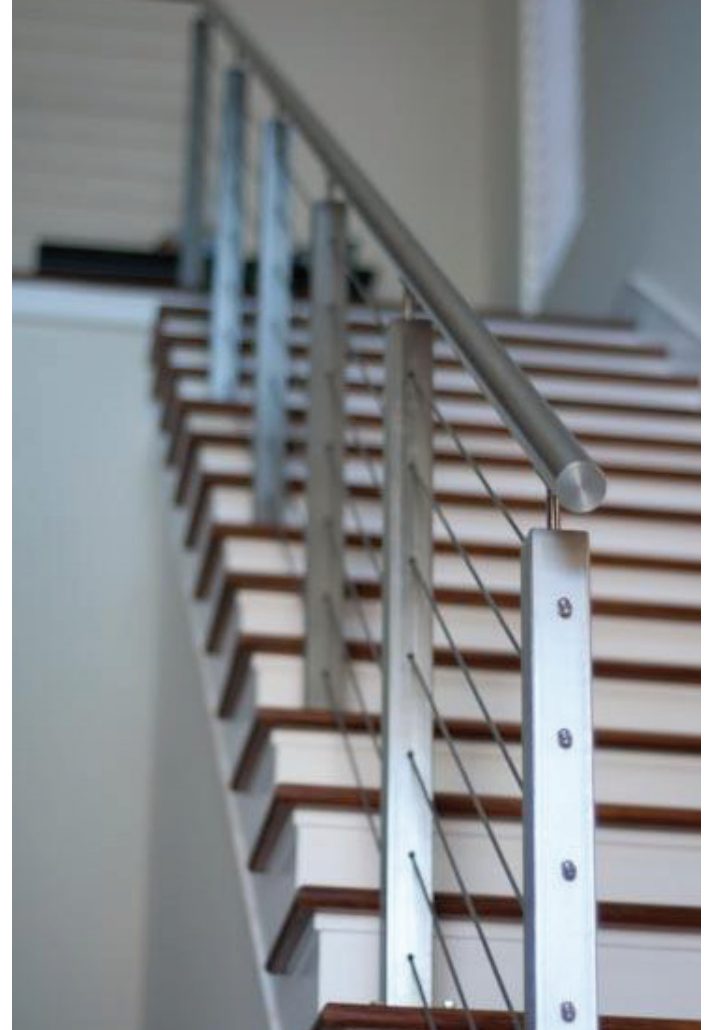

3/8" - 1/2" in.

THESE NEWEL POSTS ARE EQUIPPED WITH GLASS CLAMPS E21500000

AISI 316	AISI 304	Dimensions	Y	H
EQ43002P	EQ23002P	1 3/16" x 1 3/16" sq.	25 3/16"	39 3/8"
EQ44002P	EQ24002P	1 9/16" x 1 9/16" sq.	25 3/16"	39 3/8"

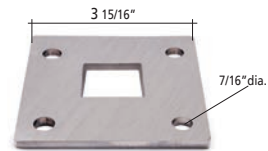

Thickness 15/64"

AISI 304	AISI 316	For tube
E02050	E02050316	1 9/16" x 1 9/16"



AISI 304	AISI 316	Hole
E02051	E02051316	1 39/64" x 1 39/64"



AISI 316	Hole	Height
E02052316	1 39/64" x 1 39/64"	19/32"

LATERAL ANCHORAGES

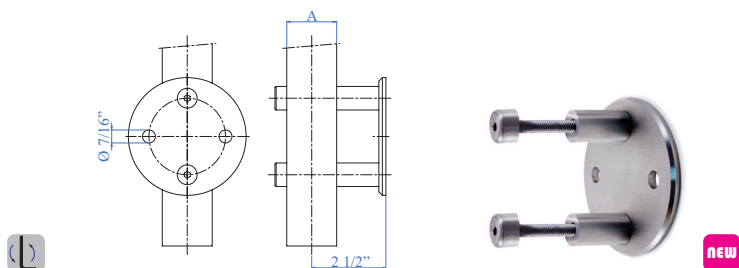

AISI 304 AISI 316 For Tube A

E11440 E11440316 Flat Face

Complete with flange, spacers and tube plate

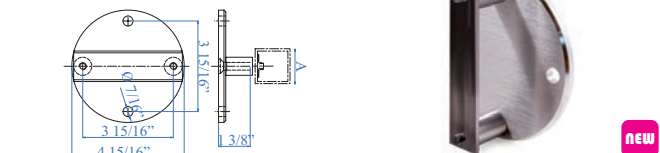

AISI 304 AISI 316 For Tube A Disc

E1110 E1110316 Flat Face 3 15/16" dia x 15/64"

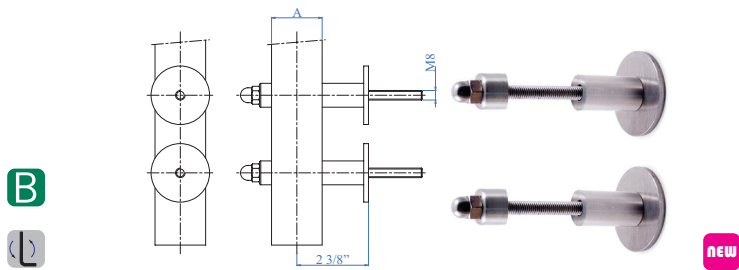

AISI 304 AISI 316 For Tube A

E11340 E11340316 Flat Face

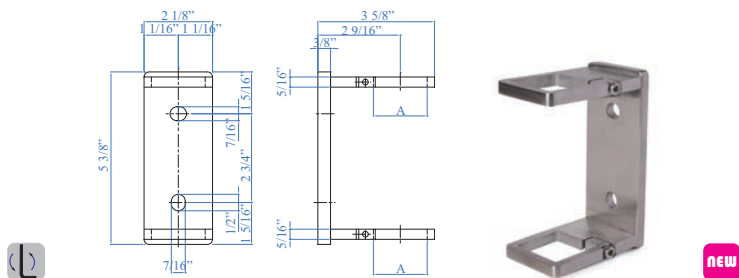

AISI 316 For Tube A

E116300 1 9/16" x 1 9/16"

FIXING RING

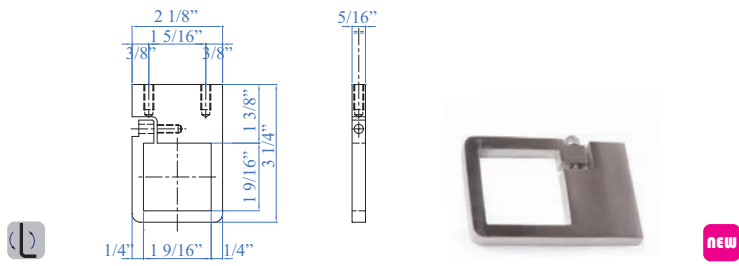

AISI 316 For Tube A

E117300 1 9/16" x 1 9/16"



• Cube System

Send us your drawing and we can help you with your project

HANDRAIL SUPPORTS

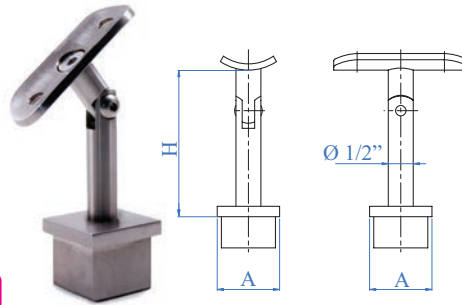
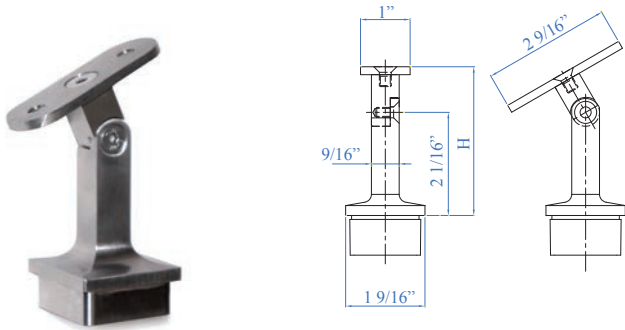

3 pieces complete with screws

AISI 304	AISI 316	Height H	For Handrail	For Square Tube A
E037700	E037710	2 61/64"	Flat	1 9/16" x 1 9/16" x 5/64"
E037800	E037810	2 61/64"	1 1/3" x 1 2/3" dia.	1 9/16" x 1 9/16" x 5/64"

AISI 304	AISI 316	Height H	For Handrail	For Square Tube A
E037100	E037110	2 61/64"	1 1/3" dia.	1 3/16" x 1 3/16" x 5/64"
E037200	E037210	2 61/64"	1 2/3" dia.	1 9/16" x 1 9/16" x 5/64"

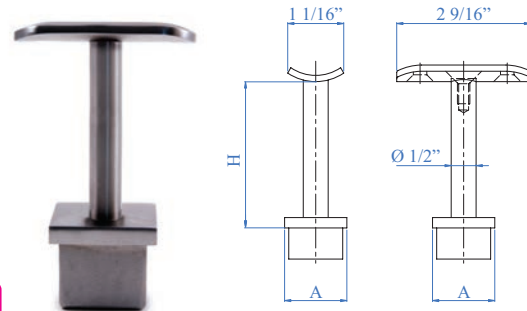
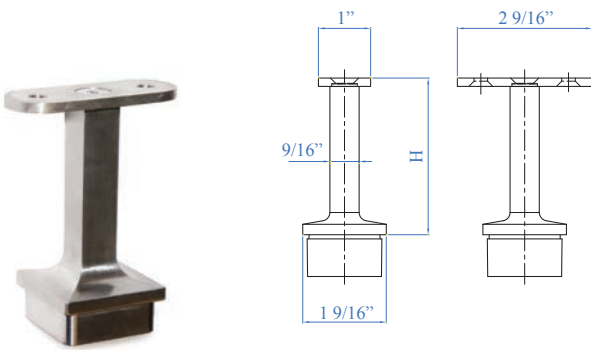

AISI 304	AISI 316	Height H	For Handrail	For Square Tube A
E037300	E037310	2 61/64"	Flat	1 9/16" x 1 9/16" x 5/64"
E037400	E037410	2 61/64"	1 1/3" x 1 2/3" dia.	1 9/16" x 1 9/16" x 5/64"

AISI 303	AISI 316	Height H	For Handrail	For Square Tube A
E037500	E037510	2 61/64"	1 1/3" dia.	1 3/16" x 1 3/16" x 5/64"
E037600	E037610	2 61/64"	1 2/3" dia.	1 9/16" x 1 9/16" x 5/64"

MOUNTING PLATES



Thickn. 5/32" **NEW**

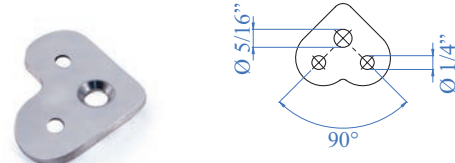

Thickn. 5/32" **NEW**

AISI 304	AISI 316	For Tube
E011976	E011976316	Flat Face

AISI 304	AISI 316	For Tube
E011970	E011970316	Flat Face

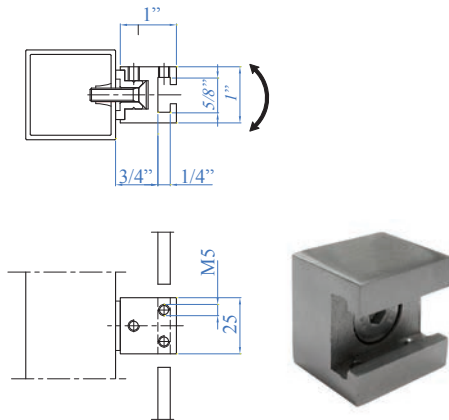

AISI 304	AISI 316	For Tube	Hole A
E036000	E036010	Flat	19/32" x 13/64"

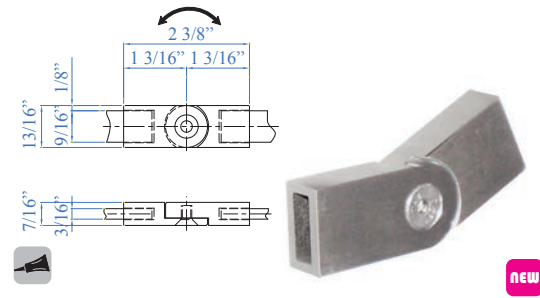

AISI 304	AISI 316	Hole A
E036100	E036110	19/32" x 13/64"

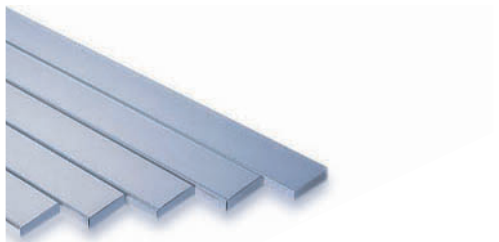

AISI 304	AISI 316	Dimensions	Weight
EP15X5	EP15X5316	9/16" x 1/4" x 1/16" x 157 1/2"	5.2 lbs

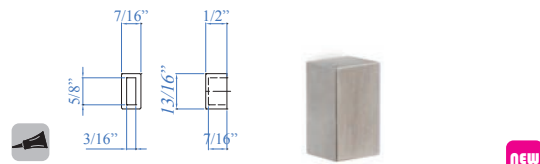

AISI 304	AISI 316	Hole A
E036200	E036210	19/32" x 13/64"



AISI 316	Dimensions
----------	------------

E004720082 9/16" x 1/4" Flat bar 13' 1/2" L

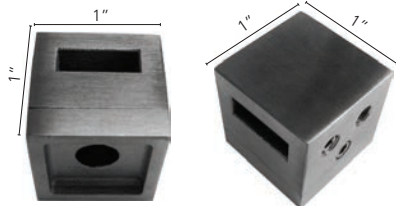

AISI 316	For flat bar
----------	--------------

E004720054 9/16" x 3/16"



AISI 304	AISI 316	Dimensions	Weight
E4000406	E4010406	1 9/16" x 1/4" x 1/16" x 157 1/2"	16.1 lbs



Send us your drawing and we can help you with your project.

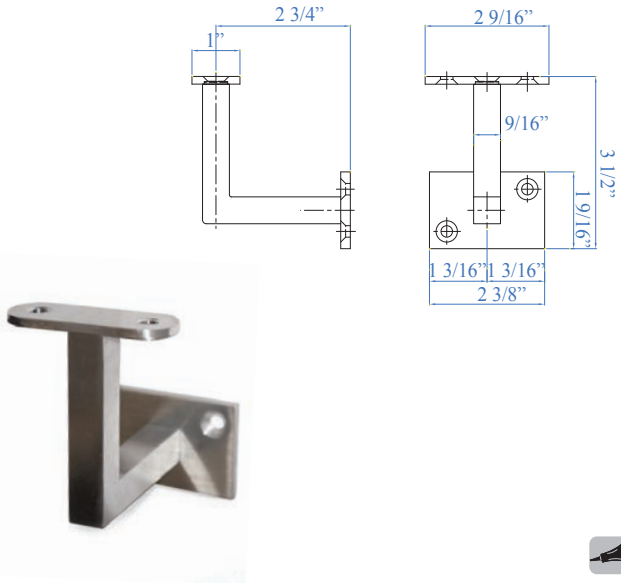

new

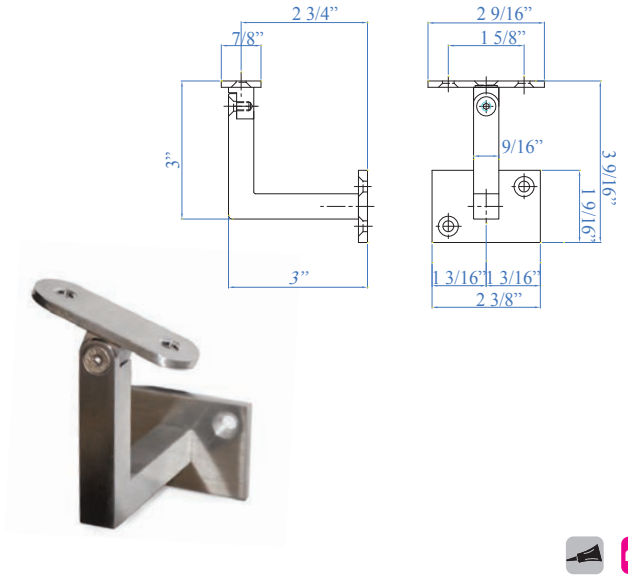

new

AISI 304	AISI 316	For Handrail
----------	----------	--------------

E036300	E036310	Flat
---------	---------	------

E036400	E036410	1 1/3" x 1 2/3" dia.
---------	---------	----------------------

AISI 304	AISI 316	For Handrail
----------	----------	--------------

E036500	E036510	Flat
---------	---------	------

E036600	E036610	1 1/3" x 1 2/3" dia.
---------	---------	----------------------



Elbows 90°, for square tube, satin finish

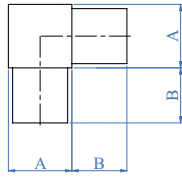

AISI 316	For Tube A	B
----------	------------	---

E4713 1 9/16" x 1 9/16" x 5/64" 1"

3-way corner, for square tube, satin finish

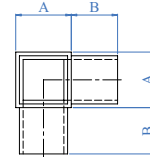

AISI 316	For Tube A	B
----------	------------	---

E4723 1 9/16" x 1 9/16" x 5/64" 1"

"T" connector, for square tube, satin finish

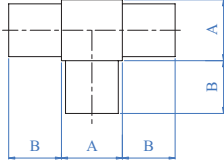

AISI 316	For Tube A	B
----------	------------	---

E4733 1 9/16" x 1 9/16" x 5/64" 1"

Anchorage for handrail

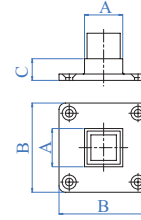

AISI 316	For Tube A	B	C
----------	------------	---	---

E4701 1 9/16" x 1 9/16" x 5/64" 3 5/32" 45/64"

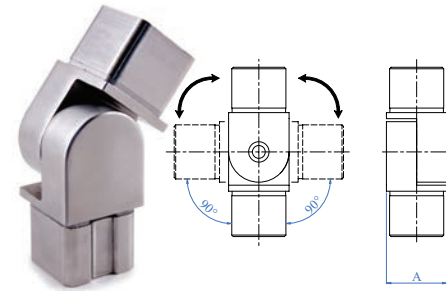

AISI 316	For tube A
----------	------------

E4743 1 9/16" x 1 9/16" x 5/64"



AISI 316	For tube
----------	----------

E4760 1 9/16" x 1 9/16" x 5/64"

For square tube, satin finish

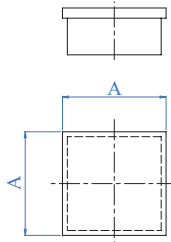

new



AISI 304	AISI 316	For Tube A x A
----------	----------	----------------

E4230/304 E4230 1 9/16" x 1 9/16" x 5/64"

END CAPS FOR SQUARE TUBE

For square tube, satin finish, with threaded hole

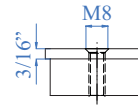

new



AISI 304	AISI 316	For Tube A x A
----------	----------	----------------

E42301/304 E42301 1 9/16" x 1 9/16" x 5/64"



For rectangular tube, satin finish

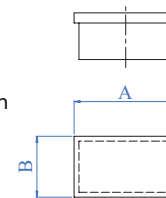

new



AISI 316	For Tube A x B
----------	----------------

E4253 1 9/16" x 1 3/16" x 5/64"





Raw finish, unpainted

WOOD	Description
E690/G	Wooden handrail 6'5" ft long
E690/3000/G	Wooden handrail 10 ft long

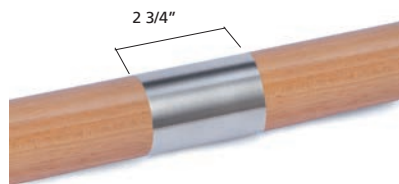

AISI 304	Description	Dia
E603	Wooden handrail connector 1 3/4" dia.	1 25/32"

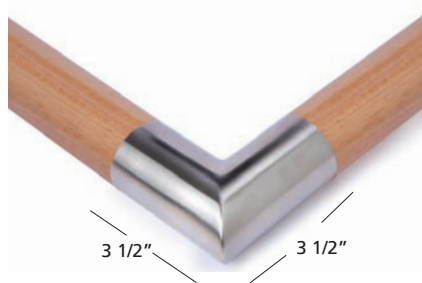

AISI 304	Description	Dia
E601	90° angle	1 25/32"



AISI 304	Description	Dia
E4260	Rounded end terminal	1 25/32"



AISI 304	Hole Diameter
E6080	1 3/4" dia.

EINSM6X12
 Threaded Nut M6 for handrail support E4586 is not included (sold separately)



Color: Beech

WOOD	Description
E690	Wooden handrail 6'5" ft long
E690/3000	Wooden handrail 10 ft long

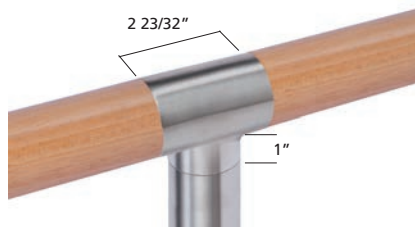

AISI 304	Description	Dia
E602	"T" fitting wooden handrail	1 25/32"



AISI 304	Description	Dia
E604	Articulated angle	1 25/32"



AISI 304	Description	Dia
E4265	Flat end terminal	1 25/32"

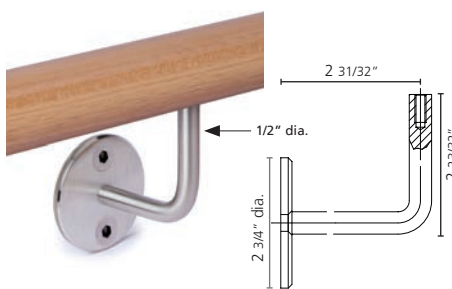

AISI 304	Description
E0224	Handrail support



Color: Wengé a large, straight tree of Central and West Africa, valued for its hard dark wood

WOOD	Description
E692	Wooden handrail 6'5" ft long
E692/3000	Wooden handrail 10 ft long



AISI 304	Description	Dia
E600	90° curved	1 25/32"

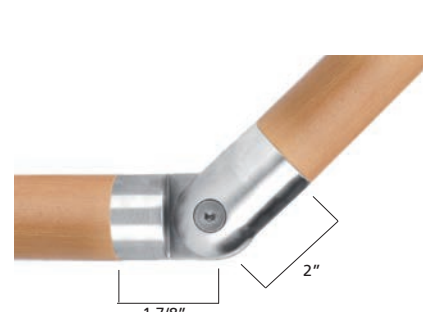

AISI 304	Description	Dia
E605	Pivotable connector	1 25/32"

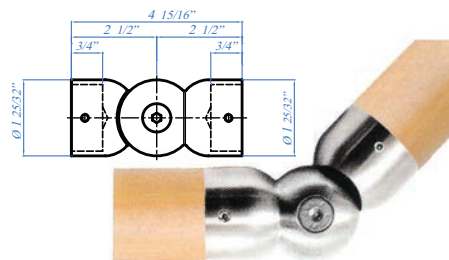

AISI 303	Description
E6070	Pivotable connector

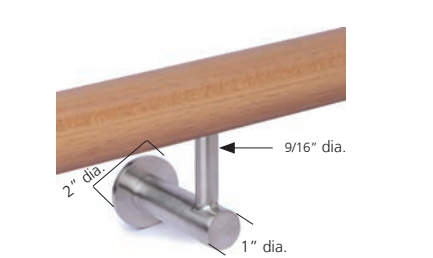

AISI 304	Description
E4586	Handrail support



AISI 304	Components	Length
E695/1	E690 + (2) E4265 + (2) E4586	78 3/4"

Pre-assembled handrail ready to be installed
Our handrails are made of wood 1 3/4" dia., (6.5 feet) long and protected with a transparent varnish.

The set includes the following:

- 1 wood handrail 1 3/4" dia., (6.5 feet) long
- 2 or 3 screw in nuts M6 DIN 7965
- 2 or 3 handrail supports (E4586 or E0224)
- 2 end caps (E4265 or E4260)

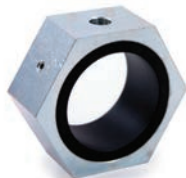

Iron	Description
E600/D1	Drilling template for radial holes in wooden handrails 1 3/4" dia.

Plastic	Description
E600/T	Plastic supports for end caps and fittings (screw included)

Aluminium	Description
E600/D	Drill-gauge for wooden handrails



Take a look at the video on www.indital.com

Hexagon socket countersunk flat head screw
UNI 5933 / DIN 7991



AISI 316	AISI 304	Iron	Thread
E0385316	E0385	I0385	M5 x 1"
	E0322		M6 x 3/8"
	E0322/S		M6 x 1 3/16"
	E03851		M6 x 63/64"
	E0321		M8 x 25/32"
	E032		M10 x 1"
E0325316	E0325		M5 x 25/64"
	E036		M6 x 1 3/16"

Hexagon socket set screw UNI 5927 / DIN 914 / ISO 4027

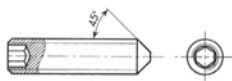

AISI 304	Thread
E0351	M4 x 13/64"
E035	M5 x 13/64"

Stainless steel
or Galvanized steel



AISI 304	Iron	Dimensions
1432/1	1432/1/IRON	19 11/16" x 21 21/32"

Stainless steel and wood



AISI 304	Dimensions
E/PAN13	19 11/16" x 21 21/32"

Hexagon socket head cap screw
UNI 5931 / DIN 912 / ISO 4762

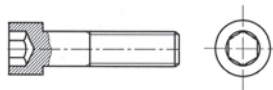

AISI 304	Thread
E0323	M8 x 25/32"

Cross recessed countersunk flat head screw
(for sheet) UNI 6555 / DIN 7982 / ISO 7050

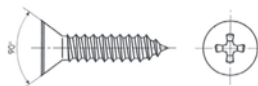

AISI 316	AISI 304	Thread
E0383316	E0383	7/32" x 55/64"
	E0384	1/4" x 55/64"



Threaded inserts for riveting tool

AISI 304	Iron	Thread
E40591	I40591	M5
E40592		M6
E40593		M8



Mandrels for riveting tool

AISI 304	Iron	Thread
E40590/M5		M5
E40590/M6		M6
E40590/M8		M8

Stainless steel



AISI 304	Iron	Dimensions
E/PAN14	I/PAN14	19 11/16" x 21 21/32"

Hexagon socket set screw UNI 5923 / DIN 913 / ISO 4026



new

AISI 316	AISI 304	Iron	Thread
E0386316	E0386		M8 x 1 3/16"
E0330316	E0330	I0330	M10 x 1 3/16"
	E330/S		M5 x 1/4"

Cross recessed countersunk
flat head screw (for wood) DIN 7505A



AISI 304	Iron	Thread
E0382	I0382	13/64" x 25/32"
E0381		15/64" x 25/32"

Drilling template, patented for tubes dia. 1 1/3" - 1 2/3" - 1 7/8"
Tool for drilling radial holes dia. 9/32" - 11/32" - 7/16"
For threaded inserts and holes of M5 - M6 - M8 threads

Art. no.
E40580

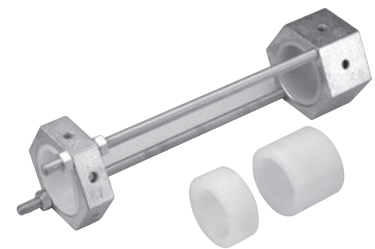

Plastic box containing tool, with M5, M6, M8 mandrels and heads. Riveting tool for threaded inserts M5, M6, M8.

E40590



Degreaser spray
Spray for cleaning all metal surfaces to be glued.

E4051



Leaves a thin antistatic and water-repellent coat on the treated metallic surfaces. It is recommended on finished products.

E4052



Threadlocking

E4053



De-rusting solution for stainless steel. It is a powerful degreasing product to clean up the Iron traces from the stainless steel surfaces. It cleans, protects and exalts the pre-existing brightness.

E4052/D

Product enough for approx 16'5"



Passivating paste for stainless steel. Its purpose is to create a protective oxide and chrome film on the stainless steel surface.

E4052/P

Product enough for approx 16'5"



High gluing adhesive

E4054



Electric crimping tool



Generated power 50 kN

Portable oil-dynamic battery tool with pivotable head for pressing wire ropes.

- Kit composed by:
- basic tool with battery, wrist strap and shoulder strap;
- spare battery;
- battery charger

E40680

Shearing tool for wire ropes till 5/16" dia.



E40690

Manual crimping tool; Hydraulic crimping tool for pressing the terminal support for wire ropes



E40685

Generated power 50 kN

How to treat oxidized stainless steel

Stainless steel is a lasting and reliable material. Nevertheless, it is necessary to treat it correctly in order to avoid its oxidization under specific circumstances. As a matter of fact, stainless steel can oxidize in case of: storage near Iron elements, inadequate treatments during the assembling phase, use of the same tools used to work Iron elements, urban pollution and dust, proximity of companies working in the metallurgic field.

In order to meet the needs of its customers, Ind.I.A. SpA created a line of specific items: the De-rusting (item E4052/D) and the Passivating (item E4052/P) products. Such line includes some de-rusting items aimed at cleaning "polluted" stainless steel components as well as some passivating products in order to restore their protective film. The combined use of such products allows the "renovation" even of surfaces that apparently seem compromised.



Example of a stainless steel picket polluted by external agents like dust and smog



Application of the de-rusting product E4052/D: all polluted parts must be covered

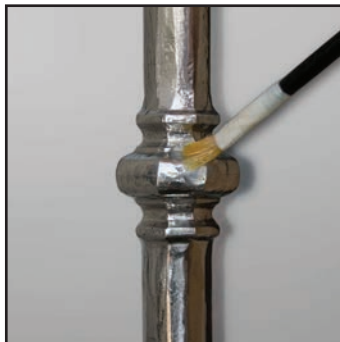

Application of the passivating product E4052/P: the polluted component must entirely be covered



Result of the application of Ind.I.A. SpA's de-rusting and passivating products

INOX INSTALLATION VIDEOS



Step by step instructions for
BARS, GLASS, & CABLE systems

INOX Schematics offer a visual template for standard parts used in each system; bars, glass, cable, and Woodinox. Please reference the INOX installation videos in the DOWNLOAD section for assistance and training.

INOX Installation media available at:

<http://www.indital.com/Videos-s/1956.htm>

INOX Schematics are also available for a visual reference at:

<http://www.indital.com/Stainless-Schematics-s/1975.htm>



Let Our Experts Help You
800-772-4706
M - F 8:00 AM - 5:00 PM CST



Wrought Iron Aluminum Stainless Galvanized Powder Coat Carved Wood Resources Contact Specials

Home > Architect's Corner > Videos

Videos

DISCLAIMER: Installation videos for the various INOX stainless steel railing systems were shot in Europe. Code requirements by local municipalities within the United States market(s) will vary. Please check with your local building codes for proper dimensional, continuation, and spacing requirements.



INOX - Bar System
Instructional step by step video for installing the INOX Stainless Steel Handrail with Round Bars.

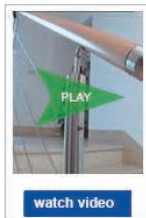

INOX - Cable System
Instructional step by step video for installing the INOX Stainless Steel Cable Railing Systems.



INOX - Flat Newel with Bars System
Instructional step by step video for installing the INOX Stainless Steel Handrail with Flat Newels with Bars.



INOX - Glass System
Instructional step by step video for installing the INOX Stainless Steel Handrail with Glass.

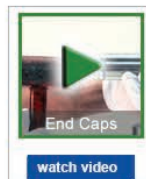

Wait, that's not all.

If you can't find
what you need,
we can make
it especially for you!

 Tel. (800) 772-4706

 info@indital.com

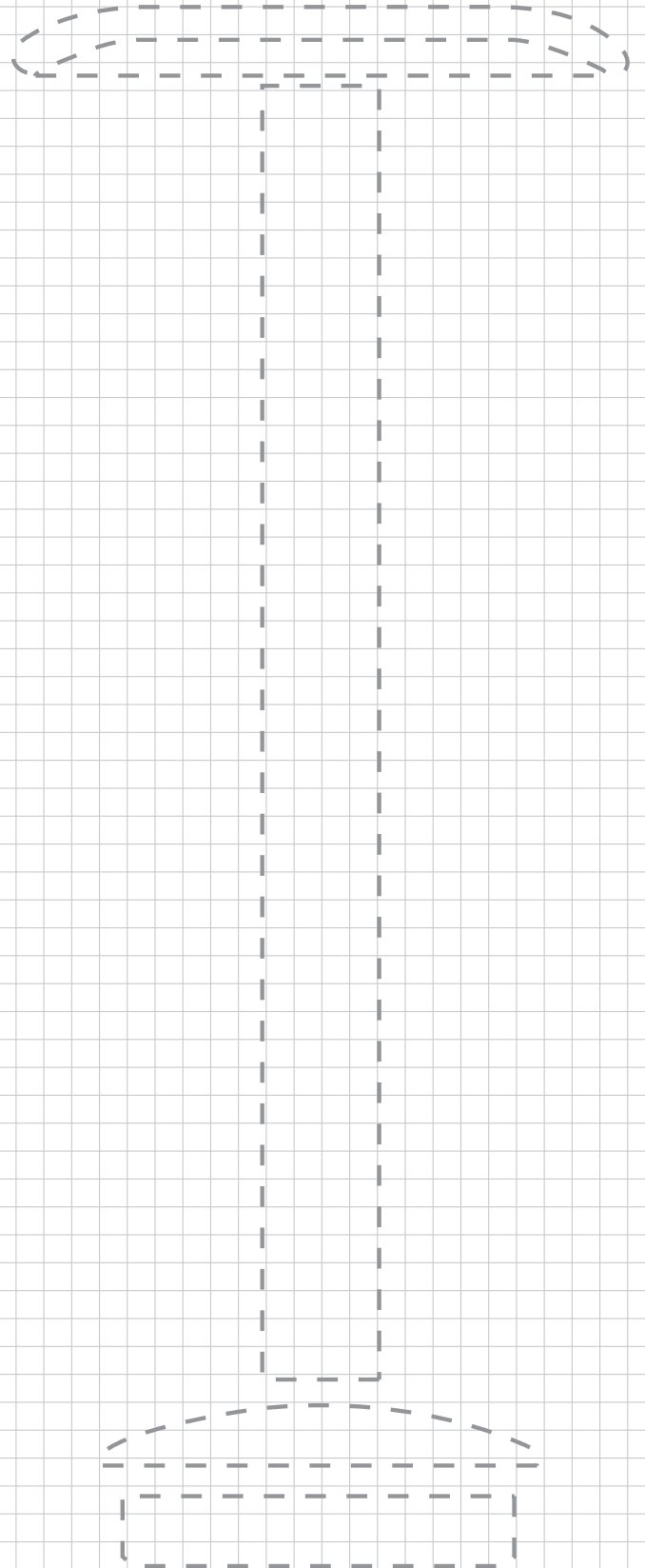

WOOD BOLT CABLE RAKE SYSTEM

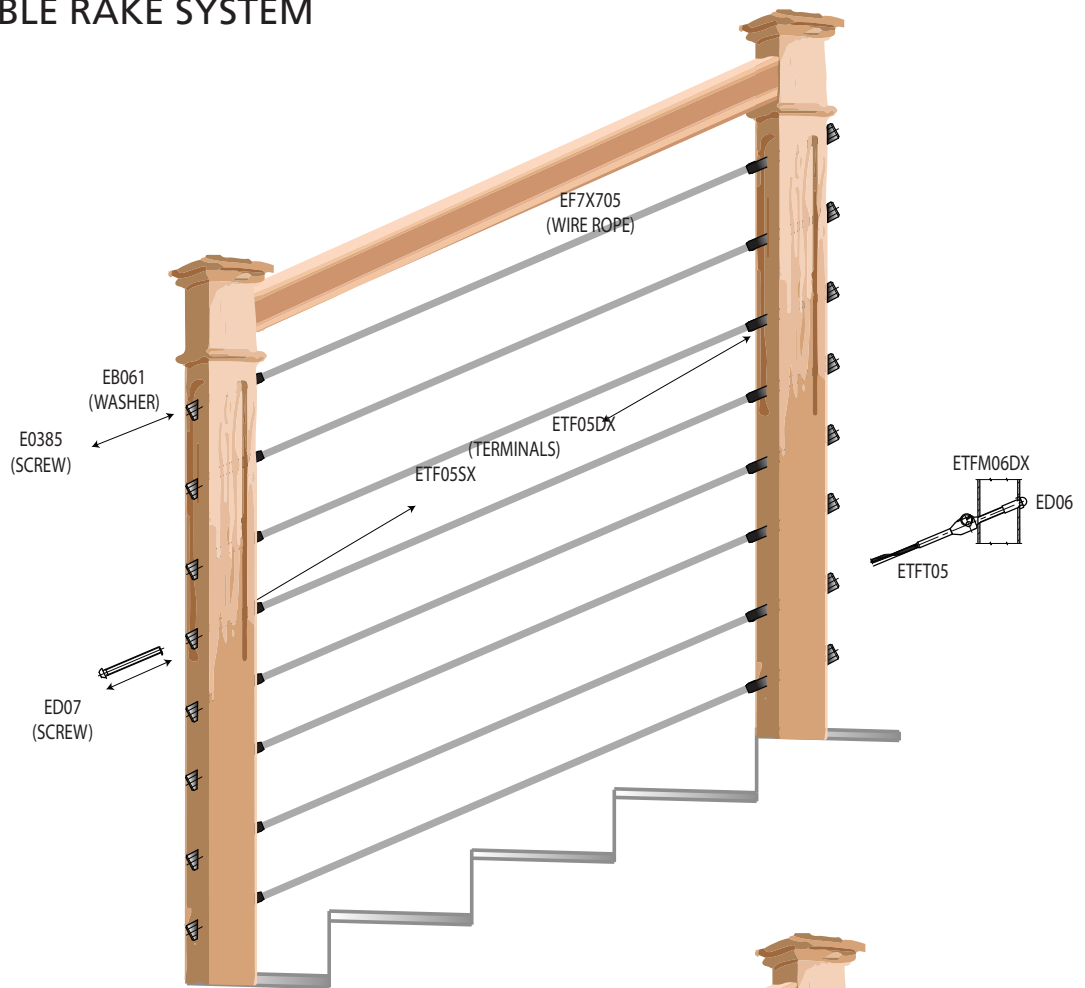

WOOD SCREW CABLE RAKE SYSTEM

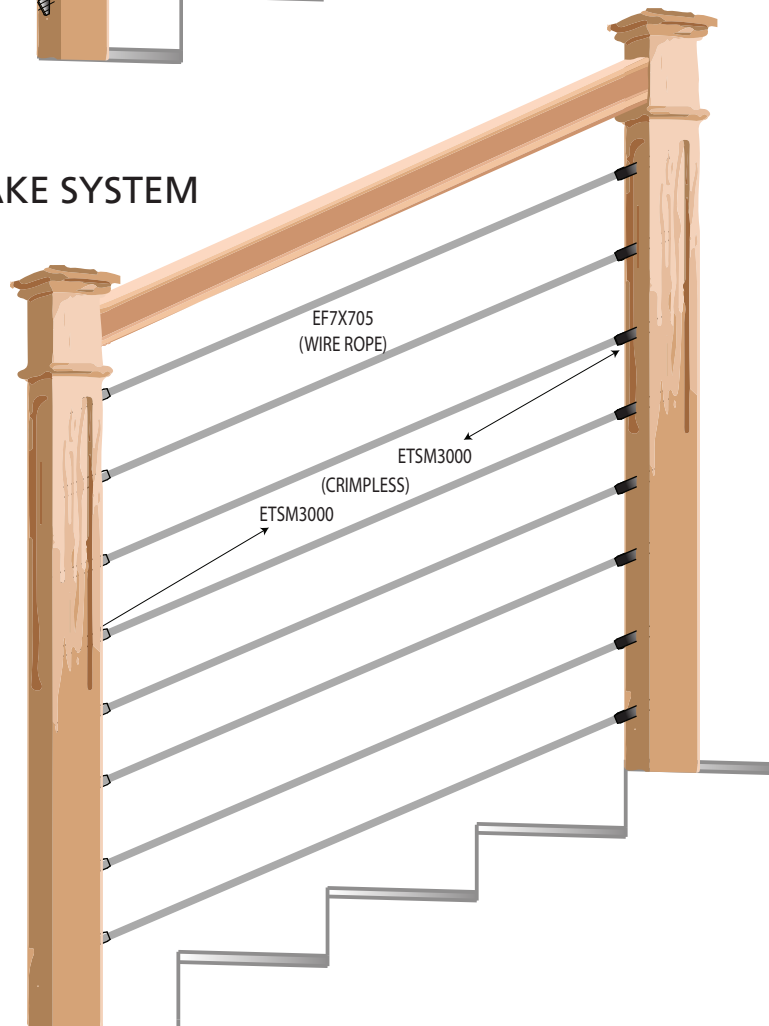

HORIZONTAL ROUND BAR SYSTEM

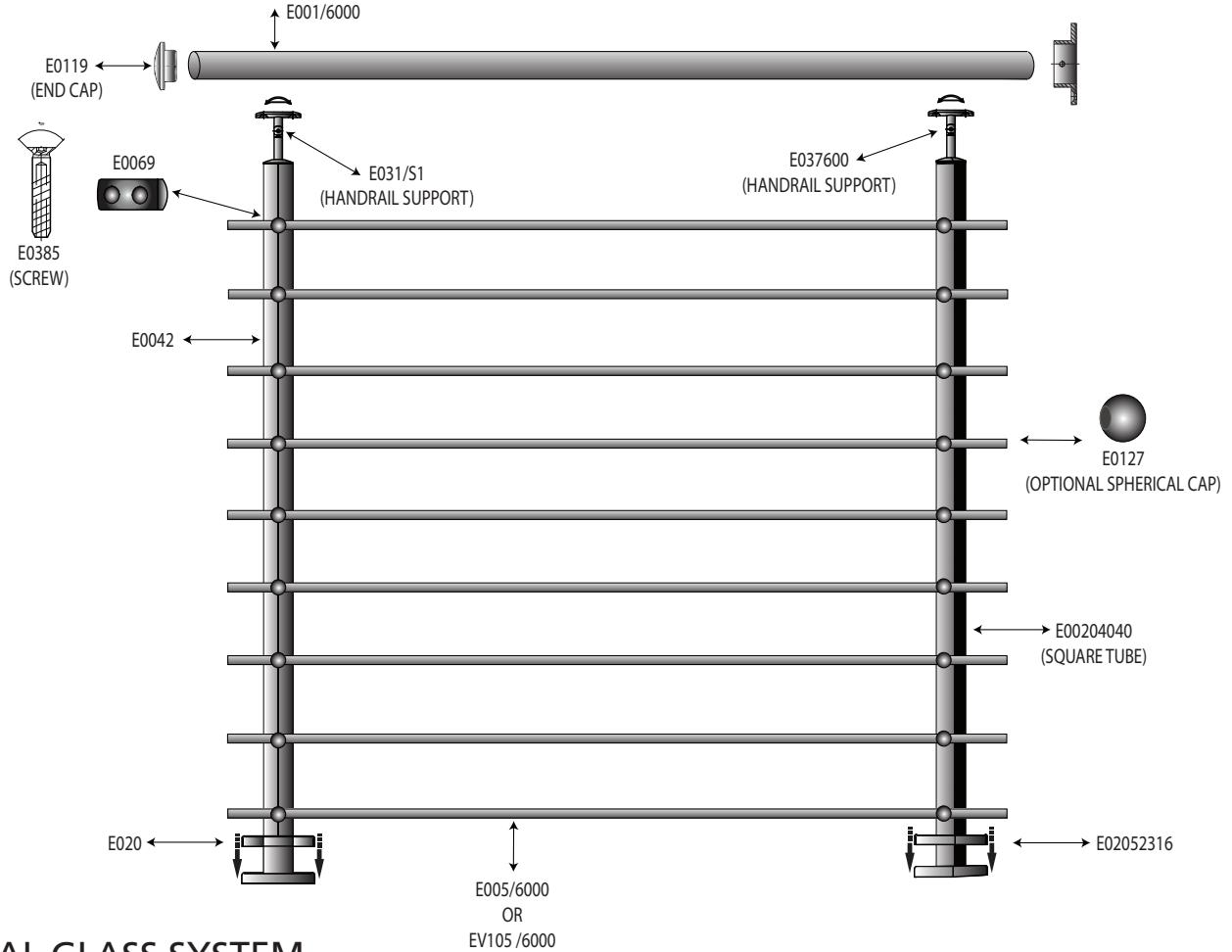

HORIZONTAL GLASS SYSTEM

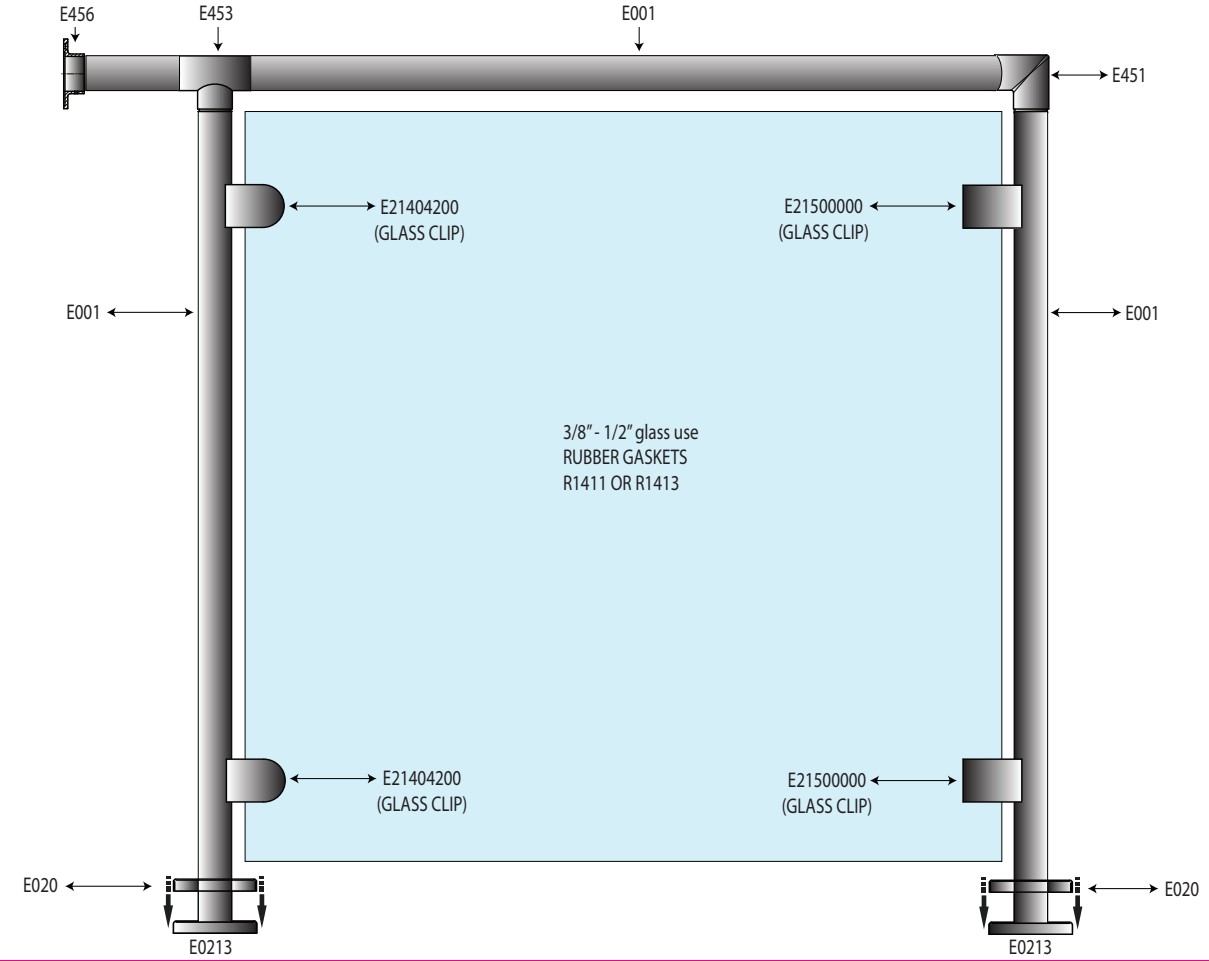

WALL MOUNT WIRE ROPE RAKE SYSTEM

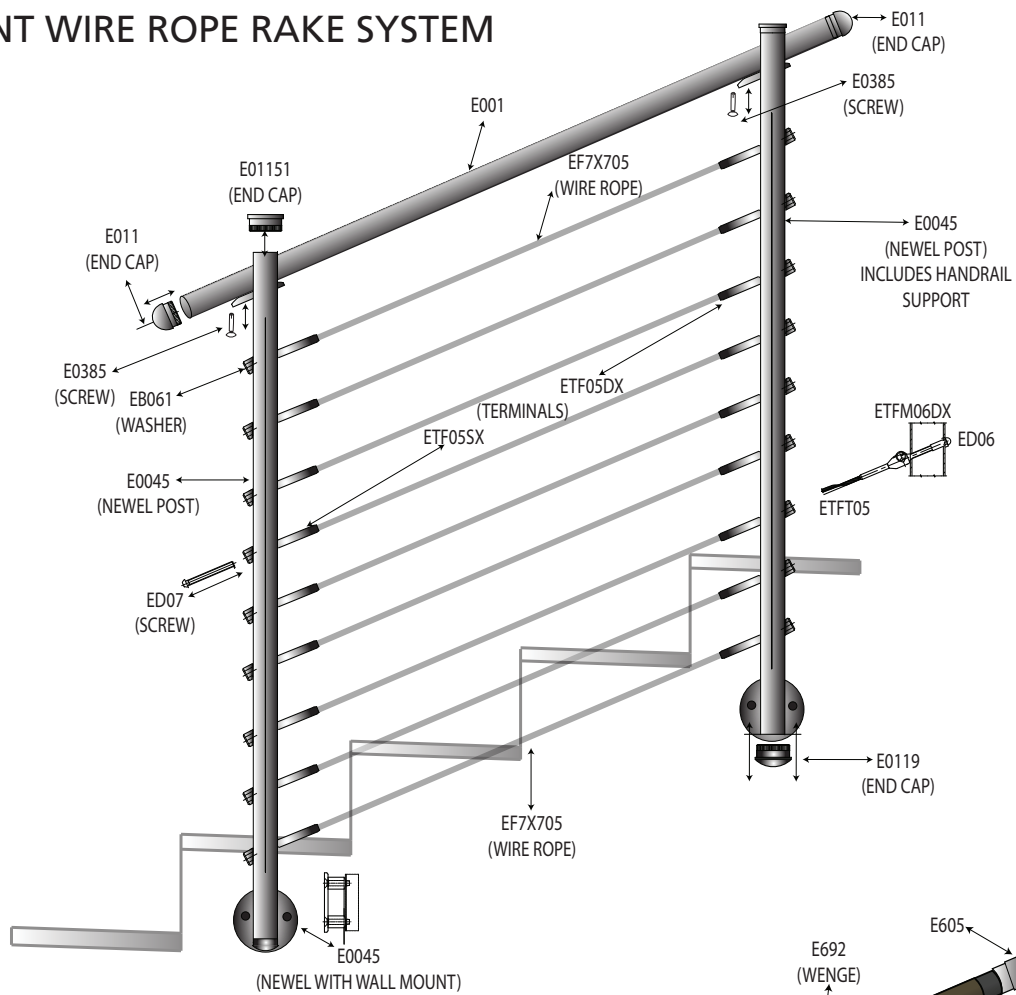

WALL MOUNT ROUND BAR SYSTEM

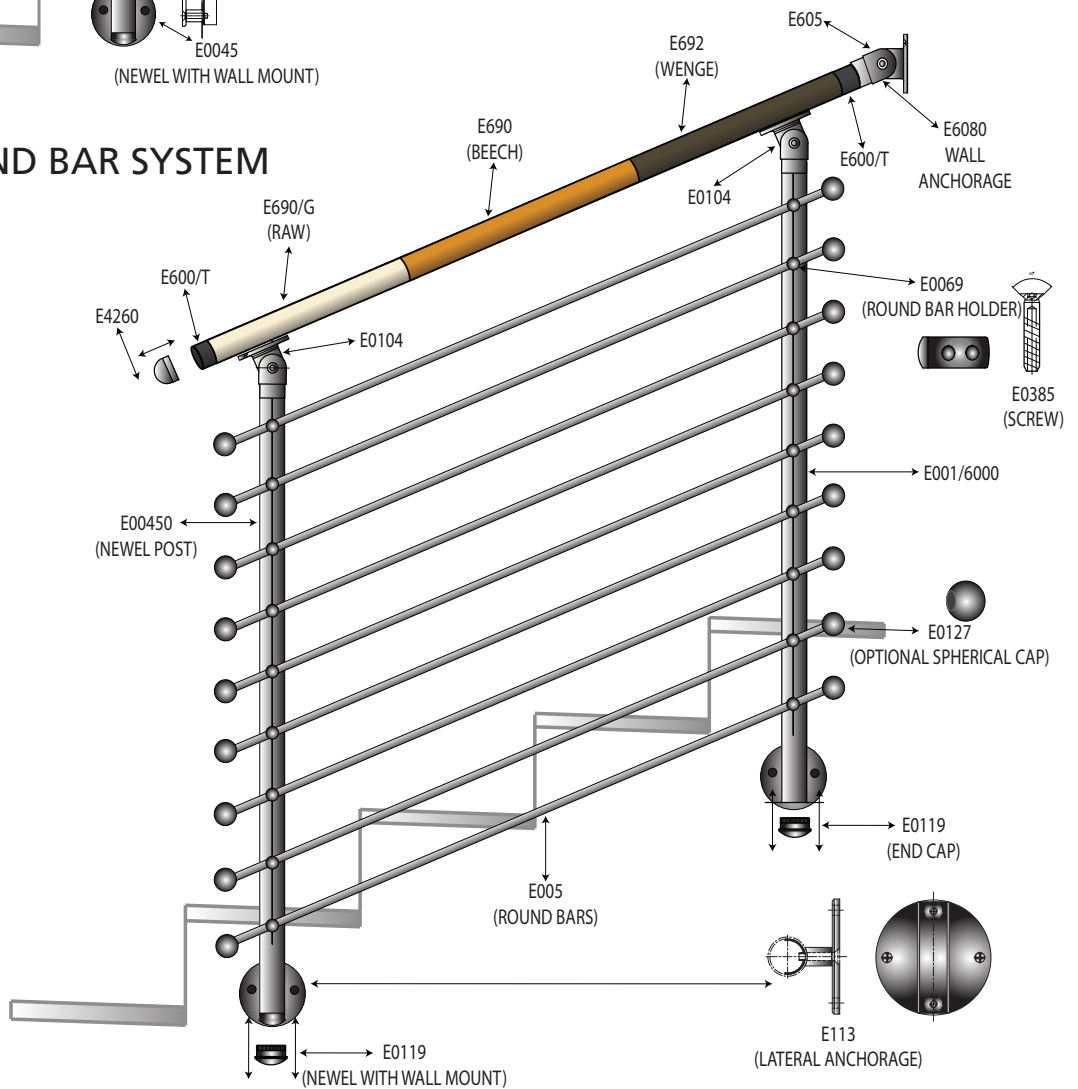

Send us your drawing and we can help you with your project

Items #	Page	Items #	Page	Items #	Page	Items #	Page	Items #	Page
INOX		E0046	40	E006976	17	E011948316	11	E020/S	6
1432/1	93	E00461	49	E006977	17	E01196	12	E0201	6
E/PAN13	93	E00463	49	E006999	17	E01196/38	12	E02011	6
E/PAN14	93	E0046316	40	E0069991	17	E01196100	13	E0204	6
E001	2	E00463316	49	E0069996	17	E01197	11	E02050	84
E001/6000	2	E00465	49	E0069997	17	E01197/38	11	E02050316	84
E0011	2	E00465316	49	E0070	17	E011970	11	E02051	84
E0011/6000	2	E0047	40	E00700	17	E011970316	86	E02051316	84
E0014	2	E004720011	6	E00700316	17	E011971	11	E02052316	84
E0014/6000	2	E004720015	3	E0071	17	E011971316	11	E02053	84
E0017	2	E004720021	17	E00710	17	E011972	11	E02053316	84
E0017/6000	2	E004720054	87	E00710316	17	E01197316	11	E0212	2
E00204040	84	E004720082	87	E0072	17	E011974	11	E0213	2
E0030	47	E0047316	40	E0073	17	E011974316	11	E0213316	61
E0030316	47	E005	2	E0074	17	E011976	11	E022/S	10
E0032	47	E005/6000	2	E0075	17	E011976316	86	E022/S1	9
E0032316	47	E0050	2	E00791	17	E012	13	E022/S1316	9
E00350	47	E0050/6000	2	E0082	34	E0120	13	E022/S2	9
E00350316	47	E0051	2	E0083	34	E01212	12	E022/S2316	9
E0040	40	E0051/6000	2	E0084	34	E01261	13	E0221	10
E0040316	40	E0052	2	E0085	34	E0127	13	E02212	12
E0041	40	E0052/6000	2	E01	48	E0128	13	E0222	10
E00411	40	E00555	48	E010	13	E01281	13	E0223	10
E00411316	40	E00559	48	E0101	13	E0129	13	E0223/38	10
E0041316	40	E00559316	48	E0102	8	E013	3	E02231	10
E0042	40	E006	17	E0102316	8	E0130	13	E02231/38	10
E0042/10	40	E006316	17	E0104	8	E01301	13	E02231316	10
E0042/10316	40	E0066	17	E0104316	8	E0131	3	E0223316	10
E0042/2	40	E00665	48	E011	12	E01316	48	E0224	10
E0042/2316	40	E00666	17	E0111	12	E014	3	E02242	10
E0042/4	40	E00669	48	E01111	12	E0141	3	E0225	10
E0042/4316	40	E00669316	48	E01112	12	E015	6	E0226	10
E0042/904	40	E0069	17	E0115	12	E01555	48	E022710	5
E0042/904316	40	E0069/38	17	E0115/38	12	E016	6	E022720	5
E0042/C4	40	E00691	17	E01151	12	E01665	48	E022730	5
E0042/C4316	40	E006910	17	E01155	12	E017	6	E02316	48
E0042316	40	E0069100	17	E01158	12	E0181	6	E024	16
E0043	40	E006910316	17	E0117	12	E0182	6	E0241	16
E0043316	40	E006911	17	E0118	3	E0183	6	E028/120	16
E0045	41	E006913	17	E01182	12	E019	6	E028/180	16
E00450	40	E006914	17	E01182316	12	E019/38	6	E028/30	16
E004501	40	E00692	17	E0119	12	E0191	6	E028/45	16
E004501316	40	E006922	17	E0119/38	12	E0191316	6	E028/60	16
E00450316	40	E00693	17	E01190	12	E0192	6	E028/90	16
E00451	40	E006931	17	E011931	11	E019316	6	E0281/120	16
E00451316	40	E006934	17	E011941	11	E02	48	E0281/180	16
E00452	41	E006966	17	E011947	11	E020	6	E0281/30	16
E00452316	41	E006966316	17	E011947316	11	E020/38	6	E0281/45	16
E0045316	41	E00697110	17	E011948	11	E020/C	6	E0281/60	16

Items #	Page	Items #	Page	Items #	Page	Items #	Page	Items #	Page
E0281/90	16	E036300	88	E0696/D	6	E118	3	E1806600	68
E03	48	E036310	88	E0700	6	E1200100	52	E1806620	68
E030	7	E036400	88	E1000424	51	E1200110	75	E1807600	68
E030/S	7	E036410	88	E1000483	75	E1200120	61	E1808600	68
E030/S/38	7	E036500	88	E10204040	84	E1200130	61	E1809600	68
E030/S/38/316	7	E036510	88	E1100000	75	E1200200	52	E1900100	53
E030/S1	7	E036600	88	E11000000	28	E1300100	75	E1900110	53
E030/S1316	7	E036610	88	E1100100	52	E1300110	75	E1900200	53
E030/S316	7	E037100	86	E1100110	75	E1400100	52	E1900210	53
E0301	7	E037110	86	E1100120	61	E1400110	75	E1900300	53
E031	7	E037200	86	E1100200	52	E1400200	52	E1900310	53
E031/S	8	E037210	86	E11003300	28	E1500100	51	E1900400	53
E031/S1	7	E037300	86	E11004200	28	E1500110	75	E1900410	53
E031/S1/38	7	E037310	86	E1100424	51	E1500200	51	E1900500	53
E031/S1/38316	7	E037400	86	E1100483	75	E1500300	51	E1900510	53
E031/S1316	7	E037410	86	E111	3	E1500310	51	E1900600	53
E031/S2	7	E037500	86	E111/38	3	E1500400	51	E1900610	53
E031/S2316	7	E037510	86	E1110	3	E1500410	51	E1999001	68
E031/S38	8	E037600	86	E11100000	22	E1500500	51	E1999002	70
E031/S38/316	8	E037610	86	E1110316	85	E1500510	51	E1999003	70
E031/S6	10	E037700	86	E11104200	22	E1510100	51	E1999010	71
E0311	7	E037710	86	E11104800	22	E1520100	52	E1999100	51
E032	93	E037800	86	E1114	3	E1530100	61	E1999200	51
E0321	93	E037810	86	E112	3	E1540100	61	E1999300	51
E0322	93	E0381	93	E11200000	24	E1600100	67	E1999350	51
E0322/S	93	E0382	93	E11204200	24	E1600500	67	E1999400	75
E0323	93	E0383	93	E11204800	24	E1600600	67	E1999500	75
E0325	93	E0383316	93	E11209000	25	E1600700	67	E1999650	75
E0325316	93	E0384	93	E11218000	25	E16204040	84	E1999800	67
E0330	93	E0385	93	E11300000	27	E1700200	67	E1999810	67
E0330/S	93	E038500	8	E11304800	27	E1700300	67	E1999820	67
E0330316	93	E03851	93	E11340	85	E1700500	67	E1999830	67
E03316	48	E0385316	93	E11340316	85	E1700600	67	E1999850	67
E035	93	E0386	93	E11400000	29	E1700700	67	E1999860	67
E0351	93	E0386316	93	E11404200	29	E1800130	68	E1999870	67
E035100	9	E038700	8	E11404800	29	E1800140	70	E1999892	59
E035100316	9	E039100	8	E11420	3	E1800150	71	E2002	14
E035170001	17	E039300	8	E11440	85	E1800160	74	E2004	14
E035200	9	E04	48	E11440316	85	E1800215	68	E2011	14
E035200316	9	E04316	48	E11500000	31	E1800216	70	E2012	14
E035300	9	E05	48	E11504200	31	E1800240	68	E2014	14
E035300316	9	E05316	48	E11504800	31	E1800250	71	E2015	15
E036	93	E06204040	84	E116	3	E1800260	74	E2017	15
E036000	87	E064	6	E11600000	32	E1800350	68	E2020	15
E036010	87	E065	6	E11603300	32	E1800630	71	E203	14
E036100	87	E0682	6	E11604200	32	E1803620	68	E203/38	14
E036110	87	E0691	6	E116300	85	E1804600	68	E2031	14
E036200	87	E0691/D	6	E116316	3	E1804620	68	E2032	14
E036210	87	E0696	6	E117300	85	E1805600	68	E20321	14

INDEX

Items #	Page	Items #	Page	Items #	Page	Items #	Page	Items #	Page
E2035	14	E400	3	E40922	36	E455/38	14	E604	91
E2037	14	E400/304	3	E40930	36	E455200	15	E605	91
E20371	14	E401	3	E40930304	36	E456	2	E6070	91
E2042	14	E401/304	3	E40940	36	E456/304	2	E6080	91
E2045	14	E4019/38	6	E40940304	36	E456/38	2	E690	91
E2054	11	E403	2	E40960	36	E4561	3	E690/3000	91
E2061	14	E4042	17	E40999	36	E4566	3	E690/3000/G	91
E2062	14	E404304	2	E4000406	87	E457	13	E690/G	91
E20621	14	E4044	17	E4010406	87	E4572	13	E692	91
E2066	2	E40492	17	E4100	12	E458	7	E692/3000	91
E2067	2	E40493	17	E4130	12	E4581	7	E695/1	92
E2069	5	E4051	94	E4141	12	E4583	10	E706	15
E2069/304	5	E4052	94	E41651	17	E4583/424	10	E802	15
E2070	5	E4052/D	94	E41653	17	E4584	10	EA05	80
E2070/304	5	E4052/P	94	E41710	32	E4584/424	10	EB061	80
E2071	5	E4053	94	E41810	32	E4586	91	EB061316	80
E2071/304	5	E4054	94	E41910	32	E459	10	EB063	80
E21000000	28	E40580	93	E4230	89	E461	13	EB063316	80
E21003300	28	E40588	70	E4230/304	89	E465	13	EB071	80
E21004200	28	E40590	93	E42301	89	E468	13	EB073	80
E21100000	22	E40590/M5	93	E42301/304	89	E469	13	ED05	78
E21104200	22	E40590/M6	93	E4253	89	E4701	89	ED05316	78
E21104800	22	E40590/M8	93	E4260	91	E4713	89	ED06	78
E21200000	24	E40591	93	E4265	91	E4723	89	ED06SX	78
E21204200	24	E40592	93	E4308	13	E4733	89	ED07	78
E21204800	24	E40593	93	E4309	13	E4801	2	ED07SX	78
E21209000	25	E406	3	E446	14	E4801/6000	2	EDADM602	82
E21218000	25	E40651	17	E446/304	14	E4806	2	EDADM602SX	82
E21300000	27	E40652	17	E446/38	14	E4806/6000	2	EF1X1905	77
E21304800	27	E40680	94	E4462	14	E4809	2	EF7X1904	77
E21400000	29	E40685	94	E4471	14	E4809/6000	2	EF7X1905	77
E21404200	29	E40690	94	E4471/38	14	E481	13	EF7X1906	77
E21404800	29	E4072	6	E4472	14	E4812	2	EF7X704	77
E21500000	31	E4072/38	6	E4482	2	E4812/6000	2	EF7X705	77
E21504200	31	E4073	6	E4483	2	E4850/6000	2	EF7X706	77
E21504800	31	E4077	6	E4491	15	E4851	2	EINSM6X12	91
E21600000	32	E4090	12	E4492	15	E4851/6000	2	EL2331209	43
E21603300	32	E40900	36	E450	14	E491	11	EL2421009	43
E21604200	32	E40900304	36	E450/38	14	E494	11	EL2421209	43
E21710	32	E40901	36	E451	14	E500/424	7	EL4331209	43
E21810	32	E40901304	36	E451/304	14	E510/424	7	EL4421009	43
E21910	32	E40902	36	E451/38	14	E5587	15	EL4421209	43
E2200100	35	E40902304	36	E452	13	E600	91	ELED0001	57
E2200200	35	E4091	12	E453	14	E600/D	92	ELED0002	56
E2200300	35	E40910	36	E453/38	14	E600/D1	92	ELED0003	56
E2200400	35	E40911	36	E454	11	E600/T	92	ELED0004	56
E315	12	E40912	36	E4541	11	E601	91	ELED0005	56
E316	12	E40920	36	E455	14	E602	91	ELED0006	59
E330/S	93	E40921	36	E455/304	14	E603	91	ELED0009	56

Items #	Page	Items #	Page	Items #	Page	Items #	Page	Items #	Page
ELED0012	59	EQ4301209	47	ETM05SX	78	R1511	31		
ELED0013	59	EQ44002P	47	ETM06DX	78	R1512	31		
ELED0100	56	EQ44002PTW	47	ETM06SX	78	R1513	31		
ELED0110	56	EQ4401209	47	ETMS06DX	81	R1544	31		
ELED0120	56	ER23302PDX	46	ETMS06SX	81	R1609P	32		
ELED0130	56	ER23302PSX	46	ETMT06DX	81	R1610	32		
ELED0150	60	ER23304P	46	ETMT06SX	81	R1611P	32		
ELED1000	60	ER24202PDX	46	ETS4	82	R1644P	32		
ELED1100	60	ER24202PSX	46	ETS5	82	X21000000	28		
ELED2000	60	ER24204P	46	ETS6	82	X21003300	28		
ELED2100	60	ER43302PDX	46	ETSM10	81	X21004200	28		
EM2331209	41	ER43302PSX	46	ETSM3000	79	X21100000	22		
EM233120990	42	ER43304P	46	ETTB05	78	X21104200	22		
EM2421009	41	ER44202PDX	46	ETTB06	78	X21104800	22		
EM242100990	42	ER44202PSX	46	ETW05DX	82	X21200000	24		
EM2421209	41	ER44204P	46	ETW05SX	82	X21204200	24		
EM242120990	42	ES30010	4	EV105/6000	2	X21204800	24		
EM4331209	41	ES30020	4	EW2421211F	44	X21300000	27		
EM433120990	42	ES31010	4	EW2421211S	44	X21304800	27		
EM4421009	41	ES31020	4	EW4421211F	44	X21400000	29		
EM442100990	42	ES32010	4	EW4421211S	44	X21404200	29		
EM4421209	41	ES32020	4	R1006	28	X21404800	29		
EM442120990	42	ES33010	4	R1007	28	X21500000	31		
EMM04	82	ES33020	4	R1008	28	X21504200	31		
EMM05	82	ES340/200	4	R1106	22	X21504800	31		
EMM06	82	ES340/250	4	R1107	22	X21600000	32		
EMMF06DX	82	ES340/300	4	R1108	22	X21603300	32		
EMMF06SX	82	ES340/350	4	R1109	22	X21604200	32		
EP15X5	87	ES340/400	4	R1110	22				
EP15X5316	87	ESF051	80	R1144	22				
EP23302P	46	ESF06	80	R1206	24				
EP23304P	45	ESF061	80	R1207	24				
EP23304P90	45	ESF083	80	R1208	24				
EP24202P	46	EST041DX	80	R1209	24				
EP24204P	45	EST041SX	80	R1210	24				
EP24204P90	45	ET06	78	R1244	24				
EP43302P	46	ETF04DX	78	R1312	27				
EP43304P	45	ETF04SX	78	R1313	27				
EP43304P90	45	ETF05DX	78	R1315	27				
EP44202P	46	ETF05SX	78	R1317	27				
EP44204P	45	ETF06DX	78	R1318	27				
EP44204P90	45	ETF06SX	78	R1344	27				
EQ23002P	47	ETFF05	81	R1411	28				
EQ2301209	47	ETFF06	81	R1412	28				
EQ24002P	47	ETFM06DX	78	R1413	28				
EQ2401209	47	ETFM06SX	78	R1414	28				
EQ24002PTW	47	ETFS06	81	R1508	31				
EQ40002PTW	47	ETFT05	81	R1509	31				
EQ43002P	47	ETM05DX	78	R1510	31				

Items #	Page	Items #	Page	Items #	Page	Items #	Page	Items #	Page
STEELNOX		I0330	93						
1432/1	93	I0382	93						
1432/1/IRON	93	I0385	93						
E1800360	67	I111	3						
E31000000	28	I2015	15						
E31004200	28	I40591	93						
E31100000	22	I446	14						
E31104200	22	I450	14						
E31200000	24	I451	14						
E31204200	24	I453	14						
E31300000	27	J31000000	28						
E31304800	27	J31100000	22						
E31400000	29	J31200000	24						
E31404200	29	J31204200	24						
E31500000	31	J31300000	27						
E31600000	32	J31400000	29						
E31604200	32	J31500000	31						
I/PAN14	93	J31600000	32						
I001	2	X31000000	28						
I001/6000	2	X31004200	28						
I0040	40	X31100000	22						
I0041	40	X31104200	22						
I0042	40	X31200000	24						
I00422	40	X31204200	24						
I0043	40	X31300000	27						
I00441	40	X31304800	27						
I0045	41	X31400000	29						
I00450	40	X31404200	29						
I00451	40	X31500000	31						
I005	2	X31600000	32						
I005/6000	2	X31604200	32						
I006	17								
I0069	17								
I00692	17								
I006966	17								
I0070	17								
I010	13								
I01112	12								
I0119	12								
I01196	12								
I012	13								
I0127	13								
I0182	6								
I020	6								
I0213	2								
I0223	10								
I028/90	16								
I030/S	7								
I031/S1	7								



ITALY

Ind.i.a. spa Industria Italiana Arteferro
Via Vicenza 6/14
Malo (VI) ITALY
Tel. (+39) 0445 580 580
Fax (+39) 0445 580 874
e-mail: india@arteferro.com
www.arteferro.com

ITALIA

Arteferro Sud
Via Piano Alvanella 83024
Monteforte Irpino (AV)
Tel. (+39) 0825 68 00 81
Fax (+39) 0825 68 34 98
e-mail: info@arteferrosud.it
www.arteferrosud.it

DEUTSCHLAND

Triebenbacher Betriebsgesellschaft mbH
Rüdesheimer Str. 5 80686 München
Tel.: (+49) (0) 89 570 928 - 0
Fax (+49) (0) 89 570928-77
(gebührenfrei) 0800 / 1 003 995
E-mail: info@triebenbacher.de
www.triebenbacher.de

FRANCE

Ind.i.a. France
Z.A.E. La Baume RN 113
34290 Servian France
Tel. (+33)(0) 4.67.39.42.81
Fax (+33)(0) 4.67.39.20.90
e-mail: france.india@wanadoo.fr
www.franceindia.com

HRVATSKA

Arteferro Dohomont
Sirkovisce bb 40324 Gorican - Hrvatska
Tel. (+385)(0)40 602-222
Fax (+385)(0) 40 602-230
www.arteferro-dohomont.hr
e-mail: info@arteferro-dohomont.hr

NIGERIA

Arteferro Botnic
Block C/5 Lagos State small scale
Industrial Estate,
Fatai Atere Way, Matori, Lagos
Tel. 00234 1 891 4155 - 00234 1 2799 093-4
www.arteferrobotnic.com
e-mail: info@arteferrobotnic.com

POLSKA

Ind.i.a Poland
ul. Gierdziejewskiego 7 02-495
Warszawa POLAND
Tel +48 (22) 397-79-40
Fax +48 (22) 397-21-55
www.indiapoland.com
info@indiapoland.com

CHILE

Arteferro Chile
Los arrayanes 250
Comuna De Colina,
Santiago De Chile
Tel./Fax (+56) 2 738 7419
www.arteferrochile.cl

ESPAÑA

Ind.i.a. España
28500 Arganda Del Rey (Madrid) - España
C/.Abedul, 43 - Poligono "El Guijar"
Tel. (+34)(91)8701897 - 8700819
Fax (+34)(91)8700820
e-mail: info@arteferro.es
www.arteferro.es

ROMÂNIA

Arteferro Romania
Targoviste - Romania Soseaua
Gaesti, (sat Colanu) Judetul Dambovit
Tel. (004) 0751060204, (004) 0745395590
Fax (004) 0745731210
www.arteferro.ro
e-mail: info@arteferro.ro

РОССИЯ

Arteferro Russia
603092 Nizhny Novgorod (Russia)
Moskovskoje Shosse, 320 B
Tel. (+7) (831) 296-19-99
Fax (+7) (831) 279-28-63
www.arteferro.ru
e-mail: info@arteferrorussia.com

УКРАЇНИ

Arteferro Ukraine
5, Avtoparkova, 02660 Kiev - Ukraine
Tel. (+38) (044) 4920331
Mobile (+38) (050) 4529704
Fax (+38) (044) 4920332
www.arteferroukraine.com.ua
e-mail: office@arteferroukraine.com

SVERIGE

Arteferroinox AB
Göteborgsvägen 142 Box 12
445 37 BOHUS
Tel. +46 (0) 31-352 68 00
Fax: +46 (0) 31-352 68 49
info@arteferroinox.se
www.arteferroinox.se

MÉXICO

Arteferro Monterrey
Carretera Monterrey Laredo Km. 23.6, Bodega # 11
Cianega de Flores, Nuevo Leon
Tel. (+81) 1295-5094 / 1295-5095
Fax: (81) 1295-5097
e-mail: ventasarteferro@hotmial.com

BRASIL

Ind.i.a. Brasil
Rua Padre Feijó, 480 CEP 95190-000
São Marcos / Rs Brasil
Tel. - Fax (+55) (0) 54 32911416
www.arteferrobrasil.com.br
e-mail: arteferro@arteferrobrasil.com.br

ARGENTINA

Arteferro Argentina
Suarez 760(1162) Capital Federal Buenos Aires
Republica Argentina
Tel./Fax (+54) 11 43012637
www.laherreria.com

中华人民共和国

Ind.i.a. Qingdao
Shandong Province
india@arteferro.com



ARTEFERRO Miami L.L.C.

2955 N.W. 75th Street Miami
Florida 33147 - U.S.A.
Tel. (+1) (305) 836-9232 /
1-877-723-6743
Fax: (+1) (305) 836-4113
www.arteferromiami.com
info@arteferromiami.com



indital®

7947 Mesa Drive - Houston
Texas 77028 - U.S.A.
Tel. (+1) (713) 694-6065 /
1-800-772-4706
Fax: (+1) (713) 694-2055
www.indital.com
forgings@indital.com